



Archeology in the Rear Yard of the Dutch House

Investigations Conducted in Advance of a Proposed Native Garden

Prepared for
New Castle Historical Society
New Castle, Delaware

Prepared by
John Milner Associates, Inc.
West Chester, Pennsylvania

August 2011



**ARCHEOLOGY IN THE REAR YARD
OF THE DUTCH HOUSE:
INVESTIGATIONS CONDUCTED IN ADVANCE
OF A PROPOSED NATIVE GARDEN**

Prepared for
New Castle Historical Society

by
Timothy J. Mancl, RPA

John Milner Associates
535 North Church Street
West Chester, Pennsylvania 19380

August 2011

ACKNOWLEDGEMENTS

JMA would like to thank the New Castle Historical Society and the volunteers who helped with excavations at the Dutch House. Mike Connelly, director of the New Castle Historical Society, and his staff helped make us comfortable during the weeks of fieldwork. Susan Richman, James Meek, and Jesse Gagnon helped clean artifacts. Our dutiful screeners included Patricia Bird, Susan Hannell, Nancy Parker, Bruce Dalleo, Mike Shook, Ann McKelvie, Pamela and Rebecca Hagerty, Joan Smith, and Janet Marie Grosso. On the last day of excavations many residents and a number of colleagues came by the Dutch House to see and hear about our findings. We appreciate their support and enthusiasm.

TABLE OF CONTENTS

Acknowledgments
List of Figures
List of Plates

1.0 Introduction..... 1

1.1 Purpose and Goals of the Investigation 1

1.2 Environmental Setting 1

1.3 Archeology in New Castle 1

2.0 Methods 6

2.1 Background Research 6

2.2 Field Investigations..... 6

2.3 Laboratory Procedures 6

3.0 Dutch House Property History 8

4.0 Fieldwork 18

5.0 Interpretations and Recommendations..... 28

5.1 Interpretations 28

5.2 Recommendations..... 30

6.0 Bibliography 33

Appendix I: Artifact Inventory

LIST OF FIGURES

- Figure 1. Aerial photograph showing the project area on the Dutch House parcel.
- Figure 2. Arasapha Garden Club proposed plan for tree and bush plantings for the native garden.
- Figure 3. The Dutch House lot shown on a reconstructed map of parcel ownership and boundaries in New Castle circa 1675 (Heite 1978:95).
- Figure 4. The Dutch House lot shown on a detail of the 1805 Latrobe Plan of the Town of New Castle.
- Figure 5. New Castle depicted on the 1848 U.S. Coast Survey of the Delaware Bay and River.
- Figure 6. The Dutch House lot shown on the 1868 Beers Atlas of New Castle, Delaware.
- Figure 7. The Dutch House lot shown on the 1891 Sanborn map of New Castle, Delaware.
- Figure 8. The Dutch House lot shown on the 1901 Sanborn map of New castle, Delaware.
- Figure 9. Detail of a proposed landscaping plan for the rear yard of the Dutch House prepared by Wheelwright and Stevenson, Landscape Architects. Not dated.
- Figure 10. Detail of a proposed landscaping plan for the rear yard of the Dutch House prepared by Homsey Architects, 1953. Proposed trees listed as “dwarf fruit trees.”
- Figure 11. Plan of Excavation and Shovel Test Units established during archeological investigations of the rear yard of the Dutch House.
- Figure 12. Plan of Excavation and Shovel Test Units in relation to GPR Anomalies.
- Figure 13. Drawing and photograph of the north profile of EU 1.
- Figure 14. Elevation above sea level of the current and historic ground surfaces.
- Figure 15. Thickness of soils between tops of each ground surface.

LIST OF PLATES

- Plate 1. Plan View of Feature 1.
- Plate 2. North profile of EU 2 showing the remnants of a brick foundation and related fill episodes.
- Plate 3. Plan view of Feature 6 and Feature 7, both first exposed in EU 8.
- Plate 4. East profile of Feature 6.
- Plate 5. North profile EU 5 showing a bowl-shaped cut into the third soil layer.
- Plate 6. Plan view of Feature 8.
- Plate 7. Plan view of Feature 9 and Feature 10.
- Plate 8. Plan view of Feature 11.

1.0 INTRODUCTION

1.1 PURPOSE AND GOALS OF THE INVESTIGATION

JMA (John Milner Associates, Inc.) conducted archeological investigations during the month of July 2011 in the rear yard of the Dutch House property in New Castle, Delaware. Investigations were conducted for the New Castle Historical Society (NCHS) in advance of the proposed installation of a native-plant garden, which would entail immediate and long-term ground disturbance through the planting of bushes, trees, and new grass (Figures 1 and 2). The goal of archeological investigations was to obtain information on the areas subject to disturbance, and, in the event that significant subsurface archeological remains were encountered, to provide recommendations for their preservation and/or excavation.

1.2 ENVIRONMENTAL SETTING

The Dutch House parcel is within the Upper Delaware Coastal Plain Physiographic Zone. The area is underlain by the Columbia Formation, composed of a medium to coarse, tan to brown to reddish brown quartz sand with variable gravels and light gray silt components. Along the coast stretching from South Wilmington to northwest of Lewes the Columbia Formation is overlain by the Scotts Corner Formation, a light gray to brown sand and pebbles with interspersed beds of organic clayey silt deposited during multiple cycles of sea-level rise and fall (Groot and Jordan 1999).

Soils in the project area are in the Aldino-Keyport-Mattapex-Urban land association (Matthews and Lavoie 1970:General Soil Map, Sheet 21). Soils of this association occur on level to gently sloping terrain, are moderately well drained, and of a medium texture. The soils occur in areas with little to extensive disturbance. The introduction of fill to improve drainage is common (Matthews and Lavoie 1970:7-8).

The parcel is situated near the New Castle Green, which is at the highest point within the historic part of New Castle. The central part of town is surrounded by poorly drained lands that fall to the Delaware River to the southeast, and marshland to the northeast and southwest. The relatively level landscape evident today resulted from grading to improve drainage and to create fast land. Grading was most commonly achieved by the filling of marshland; however, evidence of cutting exists at discrete locations throughout the town (Heite and Heite 1989:40, 49; Cottrell 1990:34).

1.3 ARCHEOLOGY IN NEW CASTLE

Substantial archeological investigations have occurred in five instances within and surrounding the New Castle Green and Court House. In 1955 investigations were conducted within the court house in conjunction with restoration efforts (Eckman 1950; Wolcott 1957; Kruse 1966). A portion of a nearly 2.5-foot thick stone wall measuring 30 feet by 30 feet was found beneath the central part of the court house. The fill within the foundation exhibited evidence of a fire, and held artifacts whose date of manufacture was during and before the 1730s (Wolcott 1957:205; Guerrant 1984). Investigations in the yard of the Sheriff's House in 1976 revealed a cellar hole that was photographed and mapped, but not excavated (Guerrant 1984). Excavations from 1981 through 1982 exposed an 1805-1806 brick foundation, a cellar hole and stairwell associated with the 1857 jail, and remnants of a stone foundation associated with the seventeenth century court house (Guerrant 1984).



Figure 1. Aerial photograph showing the project area on the Dutch House parcel.

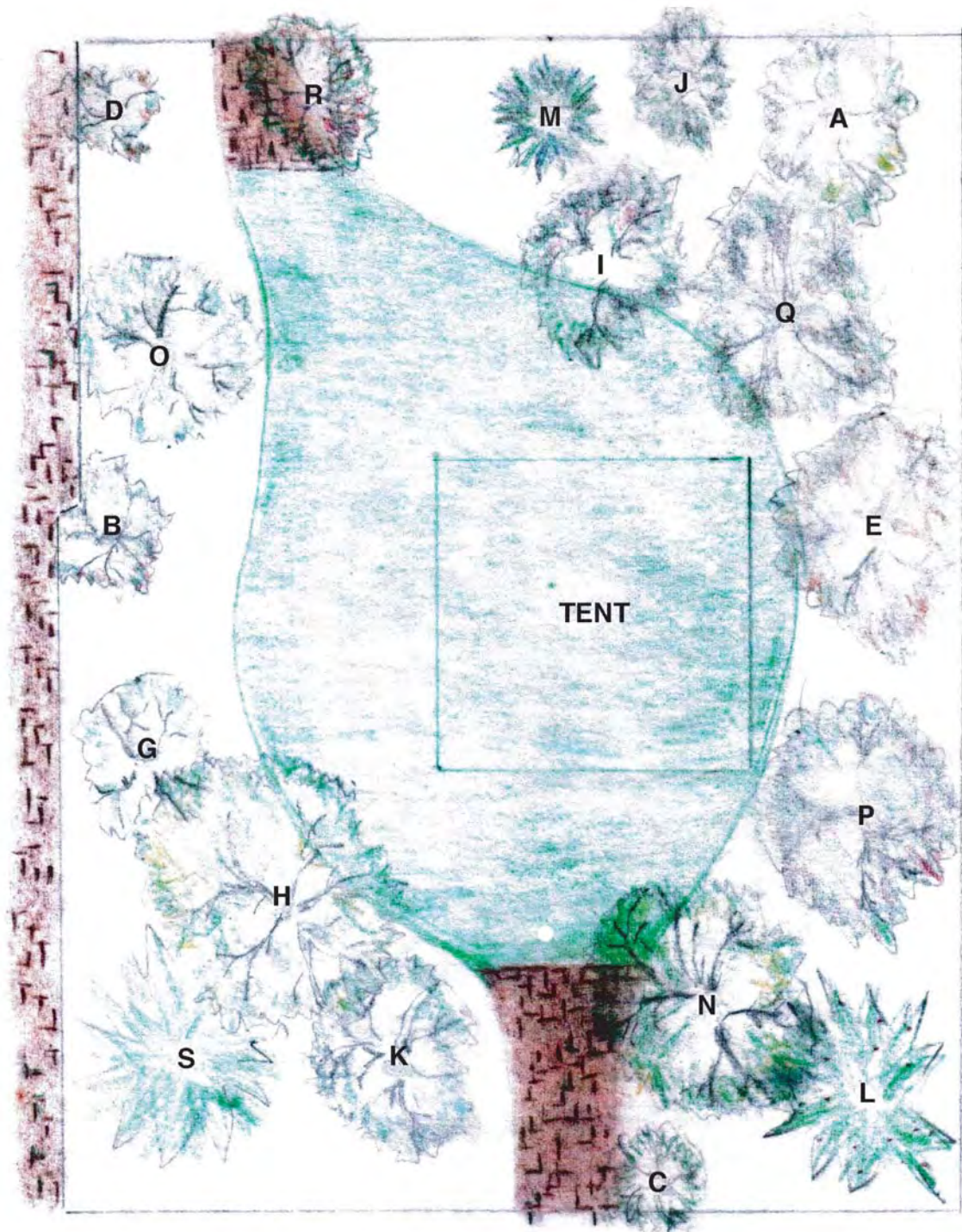

- A. Striped Maple (*Acer pennsylvanicum*)
- B. Red Buckeye (*Aesculus pavia*)
- C. Alder (*Alnus serrulata*)
- D. Downy Serviceberry (*Amelanchier arborea*)
- E. Ironwood (*Carpinus caroliniana*)
- F. Atlantic or Eastern White Cedar (*Chamaecyparis thyoides*)*
- G. Fringe Tree (*Chionanthus virginicus*)
- H. "Perkins Pink" Yellowwood (*Cladrastis kentukea*)
- I. "Karen's Appalachian Blush" Dogwood (*Cornus florida*)
- J. Gray Dogwood (*Cornus racemosa*)
- K. American Smoketree (*Cotinus obovatus*)

- L. "Dan Fenton" American Holly (*Ilex opaca*)
- M. "Emerald Sentinel" Eastern Red-cedar (*Juniperus virginiana*)
- N. "Little Volunteer" Tulip Tree (*Liriodendron tulipifera*)
- O. "Green Shadow" Sweet Bay Magnolia (*Magnolia virginiana*)
- P. "Wildfire" Black Gum (*Nyssa sylvatica*)
- Q. Blackjack Oak (*Quercus marilandica*)
- R. Sassafras (*Sassafras albidum*)
- S. Eastern Hemlock (*Tsuga canadensis*)

* not on plan

Figure 2. Arasapha Garden Club proposed plan for tree and bush plantings for the Native Garden.

Excavations of the plaza at the front of the court house occurred in 1995 and in 2006. In each instance a nineteenth century surface was located beneath fill layers that were introduced during construction of the plaza, which occurred in two phases (Catts and Tobias 2006:80). Identified features consisted primarily of post holes related to construction of the court house, and those caused by erosion. An area of scorched earth, and an undocumented brick foundation, cellar hole, and palisade trench, each believed to be related to the first court house, were also located (Catts and Tobias 2006:82-84).

Archeological investigations occurred at Immanuel Church prior to reconstruction after a fire in 1980. Excavations resulted in the identification of five soil strata, twenty-two church-related features, and two seventeenth-century features. Also documented were six previously unrecorded burials, and two marked burials. The soil layers represented the 1860 renovation, the colonial-period surface, the original ground surface, and two layers of subsoil. Features exposed during excavations included small pits related to former architectural elements or were presumed to be construction-related features. Builders' trenches related to two periods of construction were documented, as well as brick footings and piers, and a segment of mortar floor. Two linear features in the strata that pre-dated the church were suggestive of an earlier structure (Roberts 1987:11-21).

Thirteen excavation units were dug on the Green in 2010 before the installation of a storm tank to be connected to the roof drains of the Arsenal. An intact ground surface that built up over time was found beneath a fill layer of coal and coal ash slag that underlies the current topsoil layer. The earlier surface appeared to be stratified; however, excavation intervals were too large to clearly distinguish a pattern other than noting that the artifact assemblage of the upper level consisted of a remarkable number of school-related items, while the lowest level contained more redwares and only a few refined wares (Mancl and Catts 2011).

Installation of a French drain prompted excavation of a unit and a narrow trench in the yard of the Amstel House. Excavations uncovered part of the remains of the Waterworks Office that once stood adjacent to the Amstel House along Delaware Street, a brick walkway, a gravel walkway and a fence line. The brick walkway was covered during landscaping conducted in the 1930s. The gravel walkway dated to the mid-nineteenth century, while the fence line postdated the walkway (Mancl 2009).

The University of Delaware Department of Anthropology and the Historical Society of Delaware conducted excavations at the Read House and Gardens during the 1990s. Excavations focused on the yard of a house that stood where there is now a formal garden. The yard contained deposits beginning with the arrival of the Dutch in the seventeenth century. Features discovered included a kitchen midden, a well, a possible privy, an outbuilding and possible cellar hole. Information was also obtained about modifications to the landscape in the nineteenth and twentieth centuries. Specifics on work at the Read House will be presented in a forthcoming report (Lu Ann De Cunzo, personal communication, 2011).

Limited archeological testing took place on land held by the Trustees of the New Castle Commons at the southeastern end of Chestnut Street. Investigations focused on the portion of the parcel referred to as the "Fort [Casimir] Lot" in 1679. Excavations revealed seventeenth century artifacts in a ditch feature, and extensive fill deposits used to extend the shoreline out into the Delaware River. Post holes with molds were found within the ditch fill. It was concluded that the features were remnants of Fort Casimir, established by the Dutch in 1651 (Heite and Heite 1986).

In addition to the archeological work that has been conducted in New Castle, the Trustees of the New Castle Commons contracted for the creation of an archeological preservation plan for the town (Heite and Heite 1989). The authors characterized the present-day ground surface on which the Dutch House stands

as having been filled to bring the yards up to the grade of Third Street. An excavation unit placed in the yard of 8 East Third Street was dug through layers characterized as fill to a depth of two feet below the ground surface, where either fill or subsoil was encountered. The upper foot held coal and coal ash slag. The earliest artifacts recovered dated to the latter part of the eighteenth century. The authors also reported that Mrs. Alison Jarvis had unearthed a variety of nineteenth century ceramics while gardening in the rear yard of the Dutch House, as well as a pipe bowl with the mark of a maker who worked from 1707 to 1723. They recommended that archeological investigations take place before activities that would “cut deeply” into subsurface deposits (Heite and Heite 1989:44-45).

2.0 METHODS

2.1 BACKGROUND RESEARCH

JMA reviewed a historic structures report prepared on the Dutch House (Klee 2003), as well as reports on archeological investigations conducted in the City of New Castle before beginning fieldwork. Also reviewed were soils data, and historical maps and photographs that depicted the project area. Additional historical information was gathered from the archive of the New Castle Historical Society after the completion of excavations.

2.2 FIELD INVESTIGATIONS

The Scope of Work called for excavating up to 20 2.5x2.5-foot excavation units (EUs) in the areas of anticipated ground disturbance. Their placement had two purposes: 1) to confirm and understand sub-surface anomalies indicated by the GPR investigation conducted by JMA in 2010 (Leach and Chadwick 2010), and 2) to understand changes in the landscape over time. Additional EUs would be placed to further expose any features encountered, if deemed necessary, and investigate tree planting locations not included in the initial plan. Excavation was done by a combination of cultural and arbitrary levels. The original intent was to excavate to sterile soils except where a cultural feature was encountered. However, it was found early in the investigations that sterile soils were much deeper than anticipated; therefore, in the interest of achieving sufficient horizontal coverage of the rear yard excavations were stopped at what had been determined to be the an eighteenth-century ground surface laying on top of the subsoil. Samples were taken for floatation from the eighteenth-century ground surface in two EUs.

Soils from EUs and features were passed through ¼-mesh hardware cloth. All but obviously recent artifacts such as plastics and styrofoam, and coal and coal ash slag were placed in bags marked with the appropriate provenience information for EUs 1 through 10. An upper layer of topsoil, and coal and coal ash slag were removed without screening in subsequent EUs and shovel tests (STU). Locational and stratigraphic information was recorded on pre-printed forms. Digital photography was used to further document each EU and feature.

The grid created for an earlier ground-penetrating radar survey was used to establish the location of EUs (see Leach and Chadwick 2010). Locational information recorded for each EU references its northeast corner. Elevations for stratigraphic and arbitrary layers for each EU were taken from a datum placed 0.2 feet above the ground surface at the northeast corner of the respective unit. The elevation above sea level of the ground surface at the northeast corner of each EU was determined by using a Total Station to link project area survey data to a National Geodetic Survey benchmark placed on the base of the New Castle-Frenchtown Railroad monument located near the Arsenal between Second Street and Market Street.

2.3 LABORATORY PROCEDURES

All recovered artifacts were cleaned and inventoried in accordance with the Delaware State Museum's *Guidelines and Standards for the Curation of Archaeological Collections* (Fithian n.d.). Artifact identification was based minimally on type and material. Where possible, artifacts were further identified by function and/or cultural affiliation. Cataloged artifacts were placed in heavy-duty archivally stable plastic bags for permanent storage. An acid-free provenience tag was placed in each bag. Provenience information

was also written on the outside of the bags using a permanent marker. The brick collected was weighed in the field and a representative sample was saved for curation. All artifacts, maps, photographs, and field notes will be submitted to the New Castle Historical Society for permanent curation.

3.0 DUTCH HOUSE PROPERTY HISTORY

Land records indicate that a log house in the hands of George More stood on the Dutch House parcel in 1682, with a 1686 purchase of an adjacent lot describing it as being located on the 3rd (Minquas) Street side (Klee 2003:14, Heite 1978:100) (Figure 3). Architectural historian Jeffrey Klee stated that the timber-framed part of the Dutch House was built a decade either side of 1700 by either John Walker, who was possibly a farmer, or Paul Barnes, listed as a turner. A lean-to addition to the rear of the house was built some time before 1730 by Samuel Silsbee, Sr., a blacksmith. Shortly after, the house was raised to dig a cellar and the exterior was clad in brick. An Orphan's Court record of 1795 notes that a stable also stood on the property (Klee 2003:16, 11, 24, 13). However, Henry Latrobe's 1805 Plan of New Castle does not depict another structure of the property (Figure 4). In the least there was likely a privy, a type of structure infrequently depicted. The map also depicts what are either lot or fence lines, more likely the latter given their configuration throughout the town. For the Dutch House and a few others in town, the line runs from the center of the rear of the house, suggesting a division of space for multiple occupants, or perhaps a means of signaling a separation between public and private areas.

The house remained in the Silsbee family until 1810. Presumably the family occupied the house, first by Samuel Silsbee, Jr., his wife Mary, and children John, Joseph, and Mary. All the men in the family were carpenters. On the death of John (1790) and Joseph (1791), their sister Mary Thompson inherited the property. Thompson left the property to her children, John and Mary. They did not live in the house, but rather rented it to Henry Rowan. Census records indicate that the Rowan family consisted of five people. Also listed with the household were three "non-white" free people and one slave (Klee 2003:12-13).

In 1810 John Springer bought the property and it remained in his family until 1855 when it was sold to William Dobb (Klee 2003:42-43). The 1848 Coastal Survey map depicts structures all along the back of the lots on 4th (Vine) Street (Figure 5). However, the 1868 Beers Atlas of New Castle does not depict any other structures on the property or along the back of the other lots (Figure 6). It is possible that the depiction on the Coastal Survey map is incorrect; however, it is fairly detailed, suggesting that it included outbuildings frequently omitted on other maps.

The parcel changed hands frequently during the latter part of the nineteenth century. The first depiction of another structure on the property occurred on the 1891 Sanborn map (Figure 7). A frame house had been built at the location of the current garden along 3rd (Orange) Street. At the rear of the yard was a one-story building labeled "shanty" and a small one-story structure. Deed records indicate that the house and shanty had been built between 1879 and 1883 (Klee 2003:40-41). By 1901 a small addition had been added to the rear of the house on 3rd Street (Figure 8). The shanty and small structure depicted in 1891 were gone, and a structure with a shed had been built on the western end of the property along 4th (Vine) Street and a shed on the northern end. The Sanborn maps no longer depicted the shed on the northern end by 1907, while the other structure was removed by 1912, to be replaced by a garage by 1923.

In January of 1938 the Delaware Society for the Preservation of Antiquities (DSPA) bought the Dutch House property and the parcel to the southwest that held the frame house (Klee 2003:38-39). Minutes of a DSPA meeting held January 3, 1939 indicate that landscaping work was begun in 1938. Noted in the minutes were the planting of box bushes, two *Pyracantha* trees, eight "oldest period roses," and 500 tulip bulbs. (All meeting minutes, reports, and landscape plans noted are in the archives of the NCHS.) The 1943 Sanborn map depicted that the frame house had been removed. Jean Reynolds, a neighbor adjacent to the Dutch House at 39 East 4th Street, told JMA that her house was the frame house that had been removed (personal communication, June 2011).

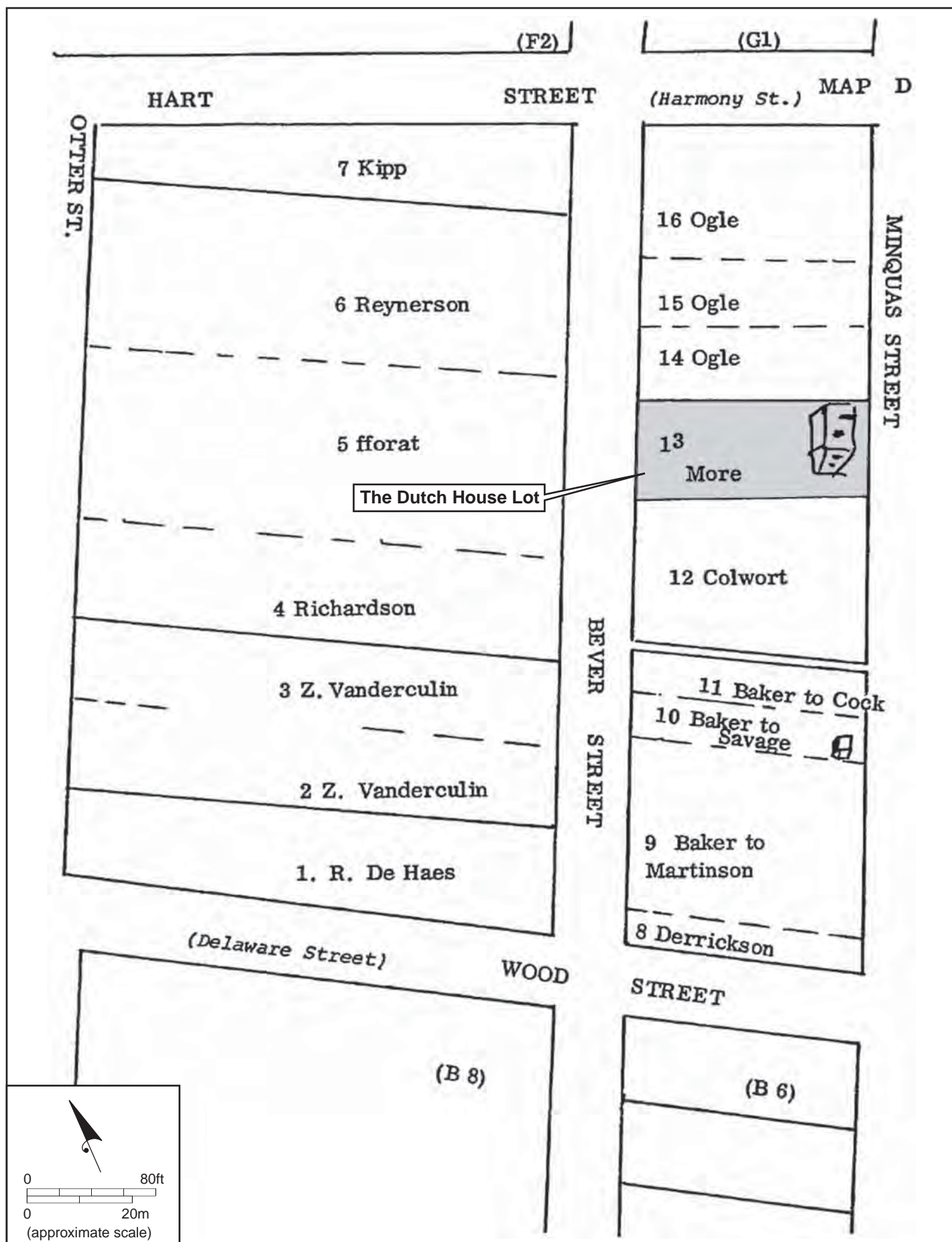

Figure 3. The Dutch House lot shown on a reconstructed map of parcel ownership and boundaries in New Castle circa 1675 (Heite 1978:95).



Figure 4. The Dutch House lot shown on a detail of the 1805 Latrobe Plan of the Town of New Castle.

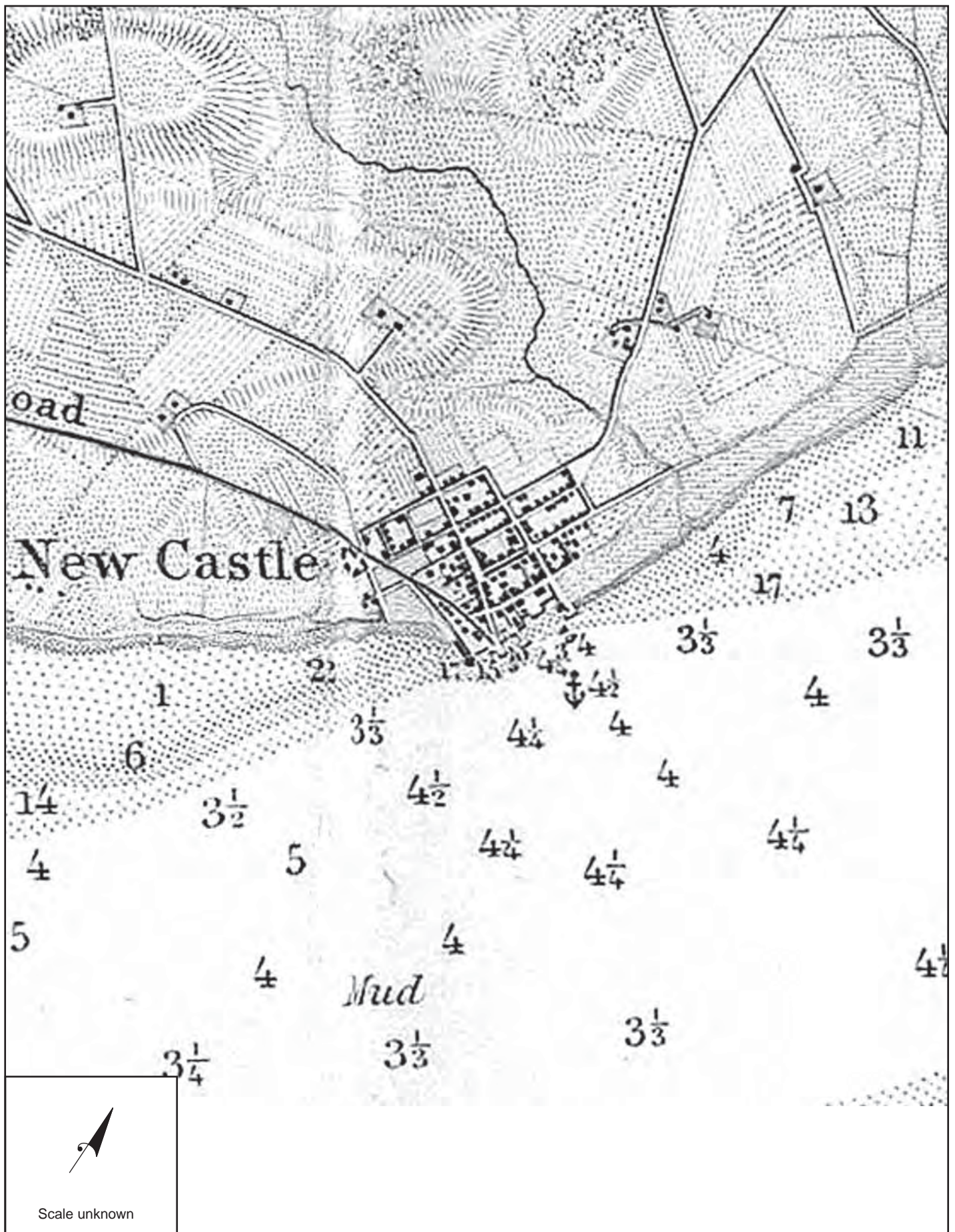

Figure 5. New Castle depicted on the 1848 U.S. Coast Survey of the Delaware Bay and River.



Figure 6. The Dutch House lot shown on the 1868 Beers Atlas of New Castle, Delaware.

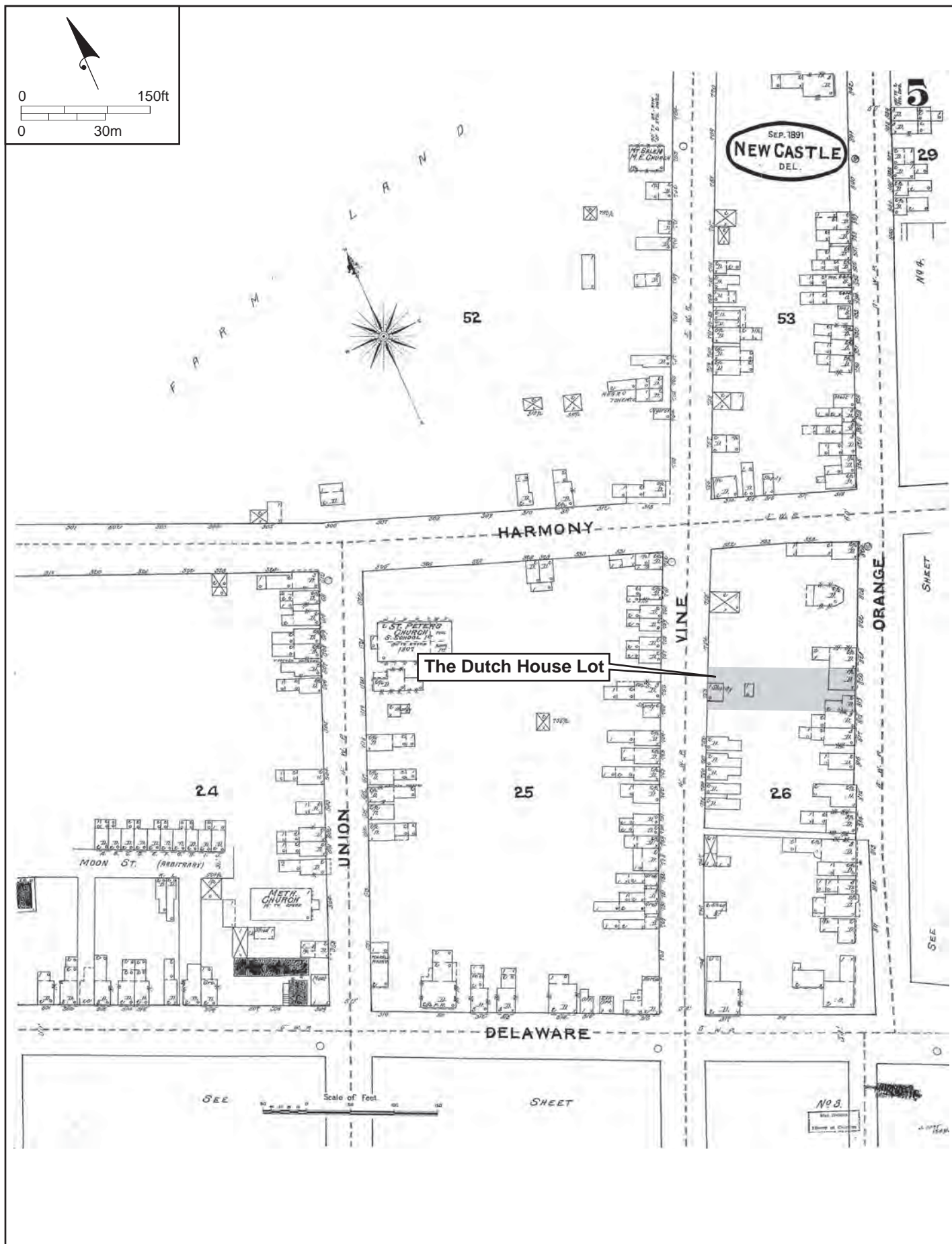

Figure 7. The Dutch House lot shown on the 1891 Sanborn map of New Castle, Delaware.

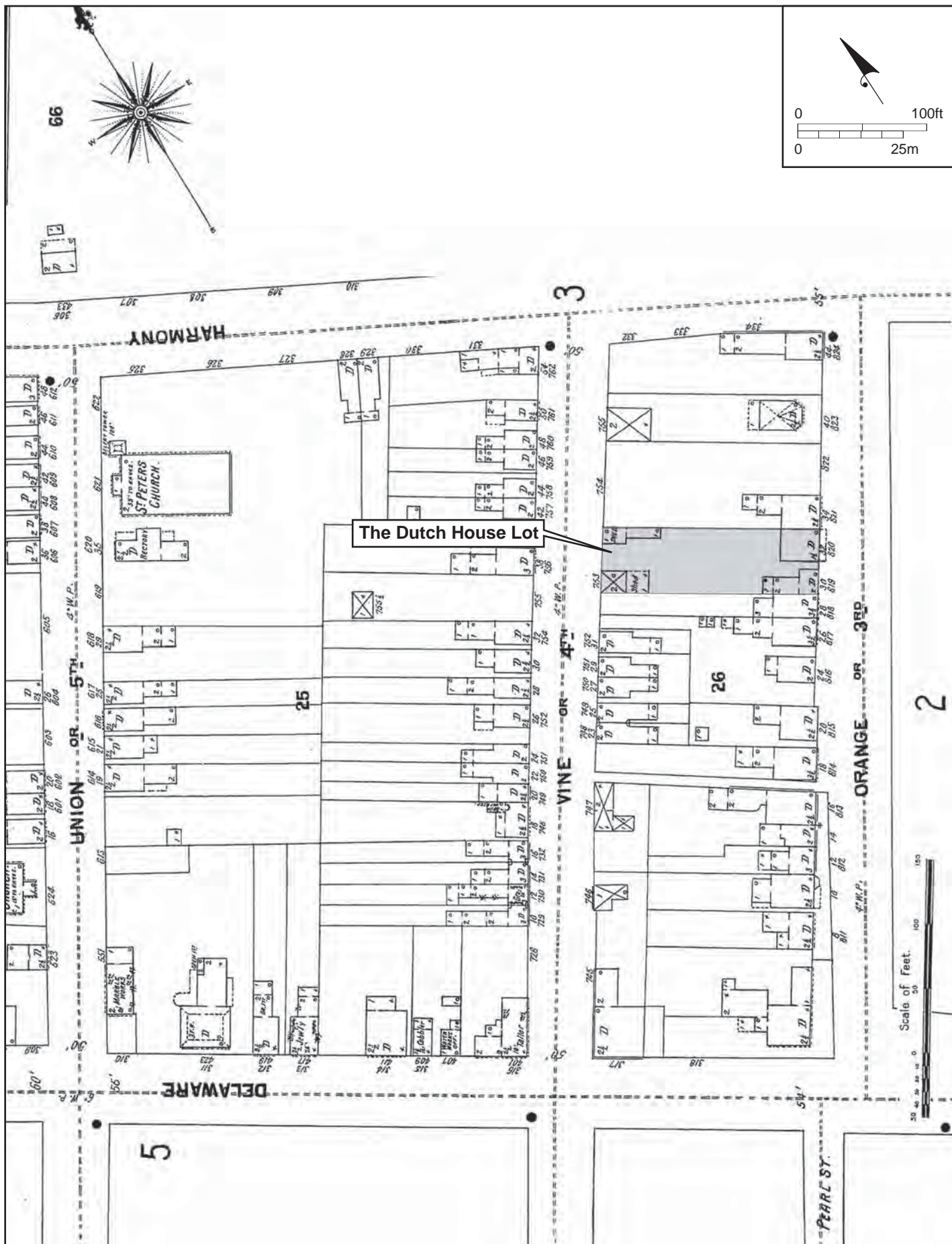

Figure 8. The Dutch House lot shown on the 1901 Sanborn map of New Castle, Delaware.

An undated landscape plan prepared by Wheelwright and Stevenson, Landscape Architects, illustrated pear trees proposed for planting along the northerly and westerly sides of the rear yard (Figure 9). It is not known if all of the trees were actually planted. However, minutes of a meeting of the Arasapha Garden Club in April of 1951 noted that money was requested and approved for creating a rosebed along the northerly side of the rear yard “to the fruit tree on 4th St.” The minutes also describe plans to raise the ground level to the curb, lay a brick sidewalk, and create beds to either side of “a gate,” presumably referring to a gate along 4th Street, as minutes of a June 1954 meeting noted the completion of a dividing fence.

The dividing fence was illustrated on a plan to change the landscaping prepared in 1953 by Homsey Architects (Figure 10). Changes planned for the rear yard included the planting of “dwarf fruit trees.” The plan also illustrated that at least two of the pear trees shown on the Wheelwright and Stevenson plan had been planted. Related to the proposed changes, the records of the garden club contain an invoice dating to September of 1953 for four loads of topsoil to be used to fill low areas.

The last record located was an April 1983 Dutch House garden report prepared by the Arasapha Garden Club. Noted in the report was the plan to roto-till the current beds to install a perennial garden. Included in the report was a sketch of the rear yard that illustrated two trees near the former gate along 4th Street, and an apple tree near the eastern corner of the yard.

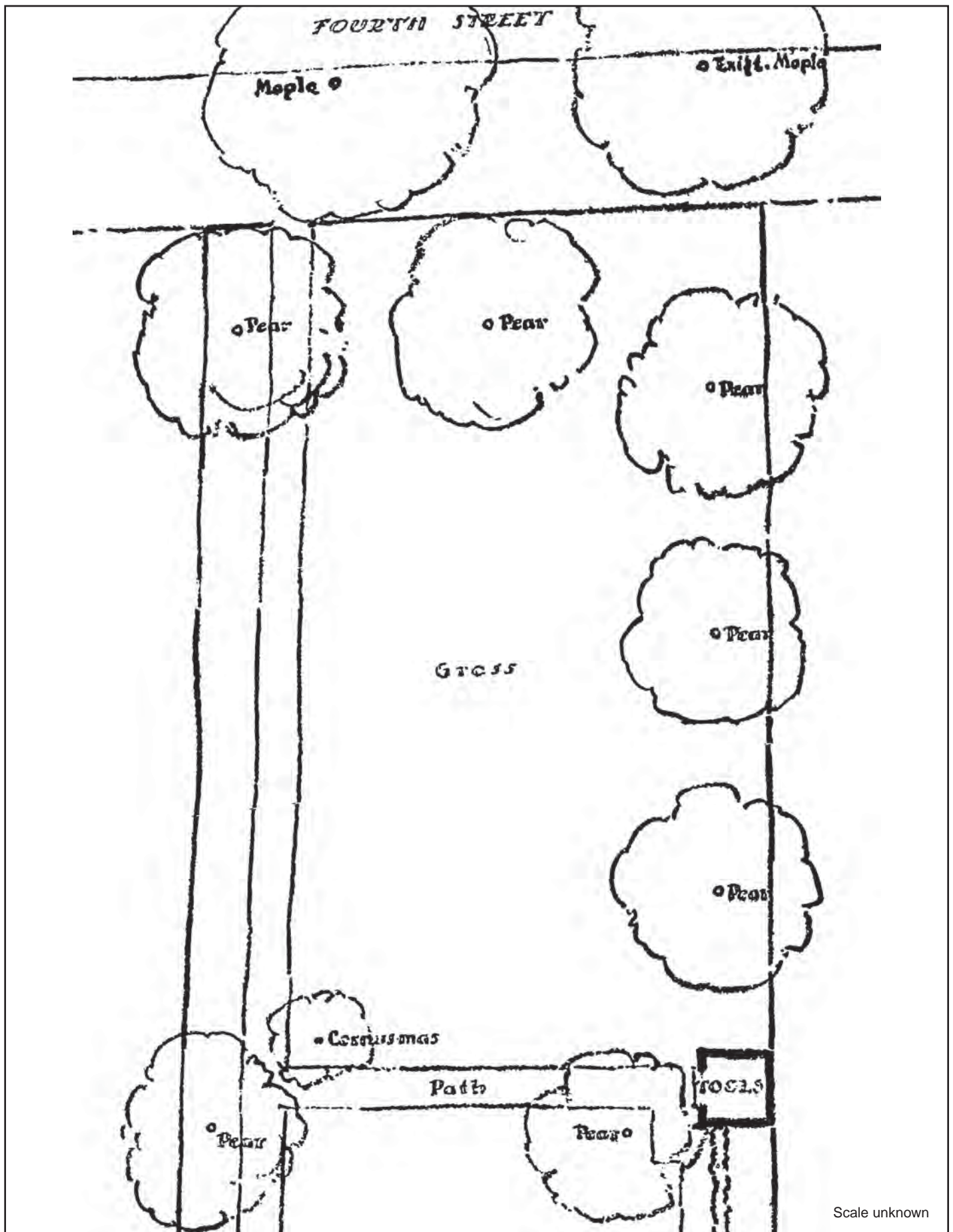

Figure 9. Detail of a proposed landscaping plan for the rear yard of the Dutch House prepared by Wheelwright and Stevenson, Landscape Architects. Not dated.

Scale unknown

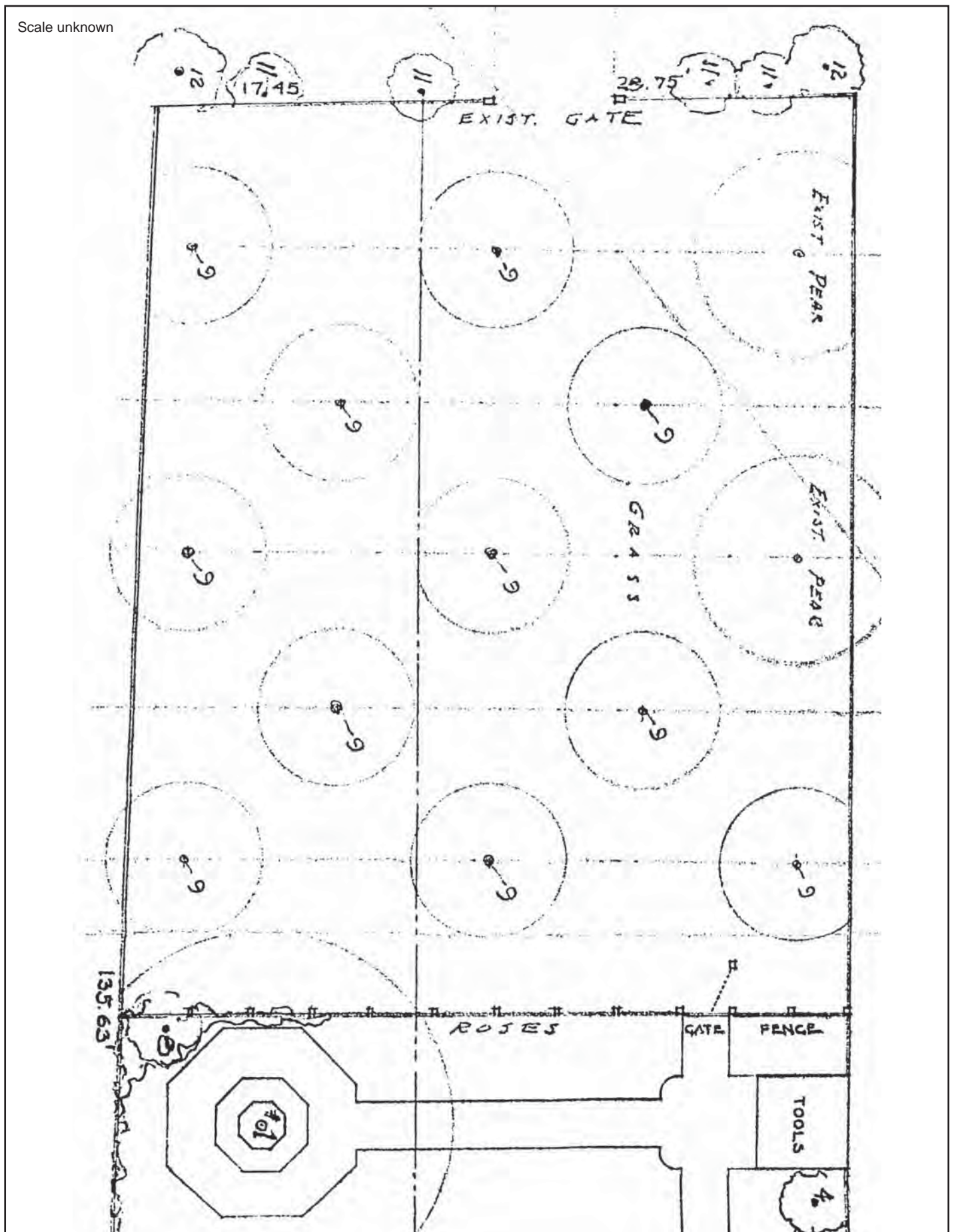

Figure 10. Detail of a proposed landscaping plan for the rear yard of the Dutch House prepared by Homsey Architects, 1953. Proposed trees listed as “dwarf fruit trees.”

4.0 FIELDWORK

Excavations in the rear yard of the Dutch House consisted of 13 EUs and 7 STUs (Figures 11 and 12). Two earlier ground surfaces were located, each covered by a layer of fill. Two post holes, a pit feature, and the remnants of a foundation were also found. Rather than treating each EU separately, the soil layers are discussed here as individual analytical units. A photograph and drawing of EU 1 along with a representative soil profile are included as Figure 13. Cultural features are discussed individually.

On average the current topsoil consisted of 0.2 feet to 0.3 feet of very dark gray brown (10YR3/2) sandy silt containing artifacts from a variety of periods. For example, white salt-glazed stoneware (1740-1775), creamware (1775-1820), whiteware (1810-present), machine-made bottle glass (1903-present), and coins from the 1980s were all recovered from this layer. Beneath the topsoil was a layer similar in color, texture, and artifact content, but with up to 20 percent coal and coal ash slag. The layer extended up to a foot below the ground surface.

The third soil layer was a fine sandy silt that varied in color from a dark grayish brown (2.5Y4/2) to dark yellowish brown (10YR4/4). Its thickness also varied ranging from 0.5 feet to a foot thick, being greatest toward the house, and least near 4th Street, except at the southwest corner. Datable artifacts resulted in a mean date for the layer of 1833, and a terminus post quem (TPQ) of 1903. Initial and final mean dates were 1786 and 1880, respectively. Four features cut into the layer: Feature 1, Feature 6, Feature 7, and one that was not distinguished as a feature in the field.

The dominant artifacts recovered from the third layer belonged to the architectural and kitchen/food-related functional groups. Brick fragments (n=272), sherds of window glass (n=284), and nails (n=139) were the most common architectural artifacts. Brick discarded in the field was roughly a little under the equivalent of 3 whole bricks. Five of the nails recovered were identifiable as either cut or wrought, with the remainder being too corroded to characterize. Of 20 hardware artifacts, only an escutcheon and 2 drainpipe fragments were identifiable beyond the basic category and material. Of the kitchen/food-related artifacts ceramic sherds were the most common (n=903), followed by bottle glass fragments (n=291). The vast majority of ceramic sherds were common types found on archeological sites: redware (n=250), whiteware (n=150), pearlware (n=164), and creamware (n=153). Of the bottle glass fragments, 79 were blown-in-mold, and 15 were machine-made. The remainder were not identifiable as to type. Food remains recovered consisted of 138 bone and oyster shell fragments, 1 clam shell fragment, and 5 pigs' teeth. One fragment of pressed-glass tableware was also recovered.

Forty-four historic-period artifacts represented other categories: pipe bowl or stem fragments (n=19), ceramic flower pot sherds (n=9), unidentifiable metal fragments (n=6), buttons (n=5), a glass chimney lamp fragment, a slate pencil, a brass thimble, and a metal drawer or door pull. Prehistoric artifacts were represented by 3 chert flakes. These artifact counts do not include the few found in features.

Feature 1 was encountered at 0.9 feet below the surface in EU 2, beneath soils that elsewhere on the property overlay the third layer. The feature was originally defined as a gray (10YR6/1) ash deposit covering the eastern half of the unit (Plate 1). The western half, a yellowish brown (10YR5/4) silty clay, was designated as the fourth layer in the unit. As excavation progressed, it became apparent that the two halves delineated either side of a brick foundation although the intact bricks had been removed, leaving behind only fragments (Plate 2). The third soil layer, as defined within the analytical framework, began immediately beneath Feature 1; however, a thin lens consisting mainly of oyster shell covered the third layer within the western half of the unit. The entire deposit was therefore redefined as Feature 1. There were not enough datable artifacts to calculate a mean date, but the general dates of the artifacts were

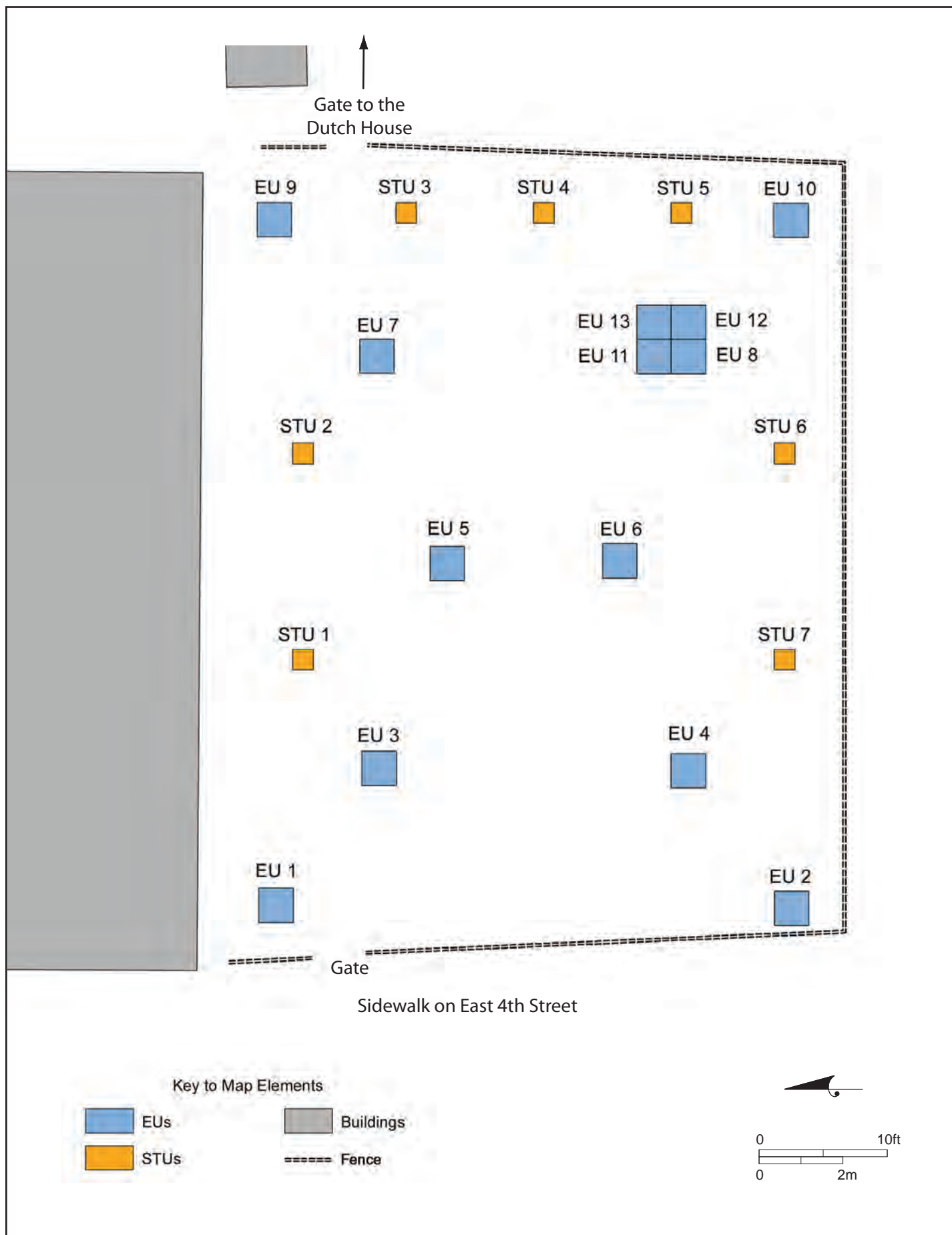

Figure 11. Plan of Excavation and Shovel Test Units established during archeological investigations of the rear yard of the Dutch House.

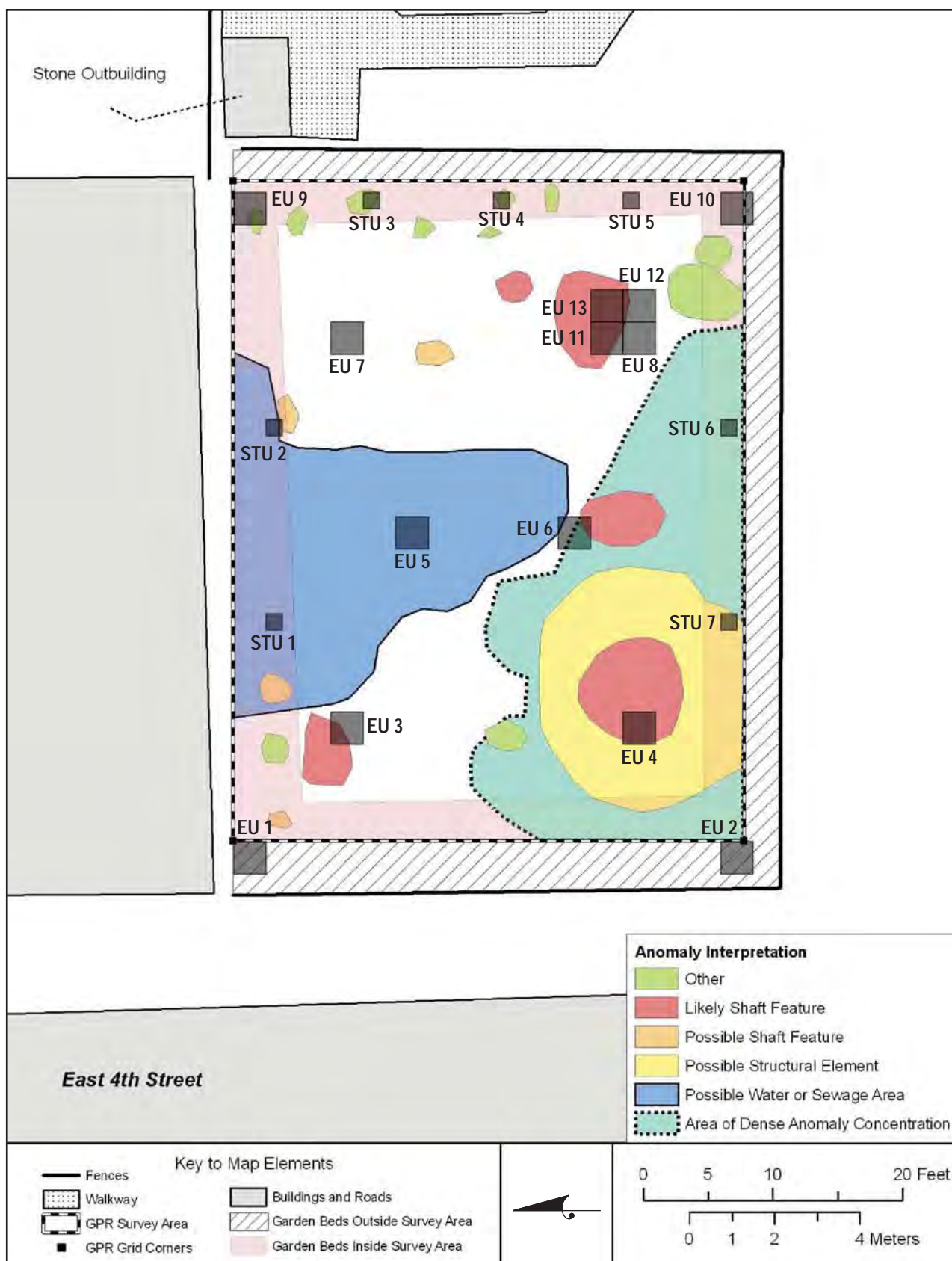

Figure 12. Plan of Excavation and Shovel Test Units in relation to GPR anomalies.



- 1 10YR 4/2 dark grayish brown fine sandy silt
- 2/3 10YR 3/2 very dark grayish brown fine sandy silt
- 4 2.5Y 4/2 dark grayish brown fine sandy silt
- 5/6 10YR 5/4 yellowish brown mottled with 5Y 6/2 light olive gray and 2.5Y 3/2 very dark grayish brown fine sandy silt
- 7 2.5Y 4/2 dark grayish brown sandy silt
- 8 2.5Y 5/3 light olive brown fine sandy silt
- 9 10YR 5/6 yellowish brown mottled with 10YR 4/6 dark yellowish brown sandy silt

EU 1 North Profile

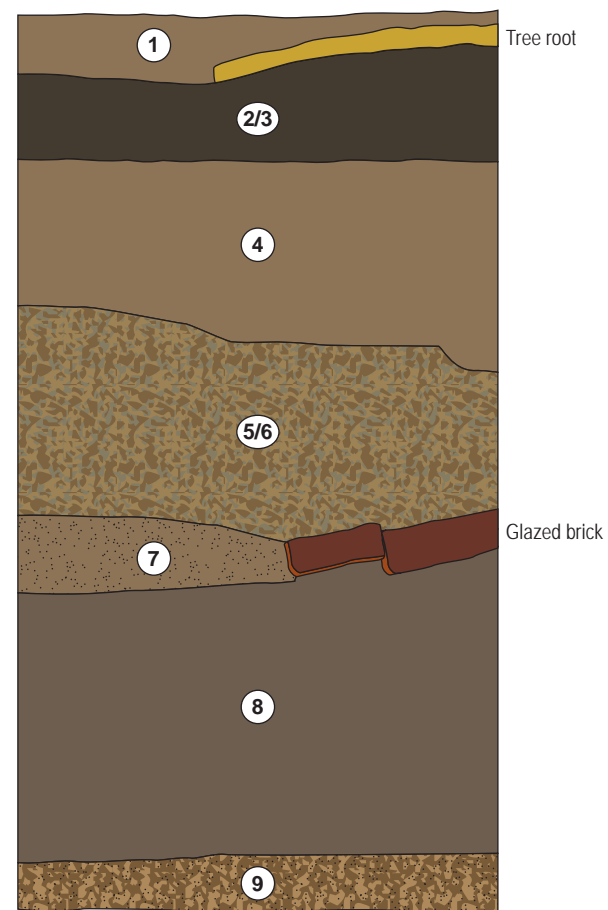

Figure 13. Drawing and photograph of the north profile of EU 1.



Photograph 1. Plan view of Feature 6 and Feature 7, both first exposed in EU 8.



Photograph 2. East profile of Feature 6.

consistent with the construction and demolition of structures shown at this location on the early twentieth century Sanborn maps.

Feature 6, a trash pit, and Feature 7, a post hole, first appeared in EU 8 (Plate 3). Both features consisted of an olive brown (2.5Y4/4) sandy silt. The unit was expanded to further expose Feature 6 by adding EU 11, EU 12, and EU 13. A 4-foot by 3-foot portion of Feature 6 was exposed in these units, but the eastern and northern edges of the feature could not be determined. Feature 6 was bisected along a north/south line, and the western part was excavated (Plate 4). The sides of Feature 6 sloped to a depth of 0.8 feet below its upper surface at its greatest extent. Datable artifacts recovered from the feature produced a mean date of 1894 and a TPQ of 1903. Initial and final mean dates were 1842 and 1935, respectively.

Two additional features, labeled 6A and 6B, were uncovered at the base of the Feature 6. Feature 6A had the appearance in shape and size of a post hole, while Feature 6B was small and irregular. Both proved to be shallow (0.5 feet), suggesting they were slight variations in the base of Feature 6. However, the shape and size of Feature 6A, 0.75 feet by 0.8 feet, was identical to Feature 7, suggesting that the two could represent related post holes. They were spaced 2.5 feet apart which is consent with post holes since they are generally placed at standard intervals rather than irregular (e.g. 2, 2.5, or 3 feet) ones.

The last feature that cut into the third soil layer was located in EU 5. During excavations it was defined as a remnant of the previous level. Its full character only became apparent in profile (Plate 5). The profile of the remnant in the east corner is bowl-shaped, and cut into both the third and fourth soil layers.

The fourth soil layer consisted of a yellowish brown (10YR5/4 or 10YR5/6) clay silt fill. However there was some variation in the layer; in EU 1 it was mottled with a light olive gray (5Y6/2) silty clay and in EU 3 it included a lens of sand and gravel of the same color. The layer was at its thickest near 4th Street measuring about 1.5 feet and became thinner moving toward the house until it was completely absent near the dividing fence. The layer resembled the subsoil within much of New Castle, but in this instance it contained artifacts. Datable artifacts recovered consisted primarily of creamware and pearlware, resulting in a mean date of 1801, with initial and final mean dates three decades to either side. Two of the datable artifacts, a sherd of yellowware (1830-1930) and a plastic button (post 1915), were excluded from the calculation because their dates differed so greatly from the majority. It was assumed they were intrusive.

The fifth soil layer was a light olive brown (2.5Y5/3) fine sandy silt with charcoal flecking. The layer was only fully excavated in EU 1. A small portion of the layer was excavated in EU 3, and samples for floatation were taken from EU 4 and EU 9. Portions of this layer were also recovered in STUs 1, 2, 6, and 7. Datable artifacts recovered from the layer resulted in a mean date of 1783, and a TPQ of 1784. The initial and final mean dates were 1739 and 1827. The layer was not apparent in EU 10, nor in STUs 5, 6, and 7; however, artifacts from these excavations suggest the layer was present, but was a redder color. Nonetheless, those artifacts were not considered in the analysis because of the lack of clarity. Four features, 8 through 11, cut into the fifth layer.

As with the third soil layer, architectural and kitchen/food-related artifacts were dominant. Brick fragments (n=151) were the most common architectural artifacts. Yellow brick fragments were recovered from EU 1 (n=31) and a single piece of yellow brick was recovered from the deepest level excavated in EU 7. Counts of window glass sherds (n=2) and nails (n=15) were small. One unidentifiable piece of hardware was recovered. Of the kitchen/food-related artifacts, ceramics (n=57) and bone fragments (n=43) were the most common. The ceramic sherds were again common types found on archeological sites: redware (n=32), pearlware (n=6), and creamware (n=9). Three bottle glass fragments were



Plate 3. Plan view of Feature 6 and Feature 7, both first exposed in EU 8.



Plate 4. East profile of Feature 6.



Plate 5. North profile EU 5 showing a bowl-shaped cut into the third soil layer.



Plate 6. Plan view of Feature 8.

recovered, one being free-blown, the others not identifiable. Three oyster shell fragments and a pig's tooth were also recovered. The only other artifact recovered was an iron, loop-shanked button.

All of the features that cut into the fifth level were post holes. Feature 8 and Feature 9, neither of which was fully exposed, were square or rectangular (Plate 6 and Plate 7). Each had one side measuring 1.0-foot wide. The width of the remaining side of each is not known. The features were located at opposite corners of the yard, Feature 8 being in EU 2, Feature 9 being in EU 7. Given the distance between the features, no relationship between the two is apparent. Feature 10 and Feature 11 (Plate 7 and Plate 8), located respectively in EU 7 and EU 9, were 0.5-foot square. It is possible that they were part of the same fenceline.



Plate 7. Plan view of Feature 9 and Feature 10.



Plate 8. Plan view of Feature 11.

5.0 INTERPRETATIONS AND RECOMMENDATIONS

5.1 INTERPRETATIONS

The archeological information recovered during the excavation, in combination with the available historical information, are used here to present a general characterization of the landscape in the rear yard of the Dutch House and how it changed over time. The artifacts contained within the soil layers provide a basis for establishing periods during which those landscape changes occurred. Elevation data collected during the excavations were used to create a topographic map of each occupational ground surface at the end of its period of use (Figure 14). In combination, the maps and observed features make it possible to describe the general character of the rear yard for each period.

The excavations resulted in the delineation of three occupational (yard) surfaces and two fill layers. In addition, eight features were observed and recorded. The first occupational ground surface (layer 1) and fill layer (layer 2) represent the period since the property was purchased by the DSPA. Layer 3 was occupied during the nineteenth century through the early decades of the twentieth century. It is hereafter referred to as the “nineteenth century layer.” During the early part of the nineteenth century, fill, layer 4, was placed over a large part of the rear yard. Underlying the fill a fifth layer was identified. This layer represents the earliest occupation of the rear portion of the property. Early ceramics such as tin-glazed earthenware, Staffordshire, redware with a trailed slip, and one example of either Borderware or a Dutch ware, were recovered. However, there was no clear artifactual evidence of use of the space before the middle part of the eighteenth century. Layer 5 is hereafter referred to as the “eighteenth century layer.”

Since the eighteenth century the slope of the ground surface in the rear yard has trended downward from the southern corner to the northern corner. However, over time the steepness of the slope and topographical variability were lessened. As illustrated by the topographic map of the eighteenth century surface, the greatest slopes and topographical variation existed into the early decades of the nineteenth century. The highest elevations were along the southwest and southeast edges of the yard, from which the ground dropped from a foot to 1.5 feet to the northern corner. In addition, the surface had a slight undulation, being a mix of slight and moderate slopes. Four posts were in place before the creation of the nineteenth century surface, each being within the higher ground at either the eastern or the western corner. The two at the eastern corner might represent the remnant of a fenceline.

The majority of the eighteenth century occupation layer was capped in the early decades of the nineteenth century with fill consisting of re-deposited subsoil. The variation in the thickness of the fill suggests that the intent was to raise the northern part of the yard to an elevation closer to the elevations elsewhere in the yard. Neither documentary information nor the artifacts included in the fill point to its source, but evidence suggests it did not come from excavation of a basement for the Dutch House. The artifacts in the fill dated to at least one hundred years after the basement was added to the house. The fill, however, may be related in some way to attempts to grade the streets of the town, as represented by the 1805 Latrobe plan.

By the early decades of the twentieth century the slope of the yard was more gradual. Elevation change across the yard had been reduced to one foot. Problematic for use of the yard was a slight depression toward the eastern corner, where ponding of water appears to have occurred. The artifacts within the layer indicate intensive use of the space. However, there was a mix of artifacts associated with occupation (e.g. ceramics) and those associated with demolition of structures making it impossible to associate the overall scatter with a particular household. The occupation-related artifacts might have derived from people living in the “shanty” shown on the 1891 map, but it is also possible that the features located within the

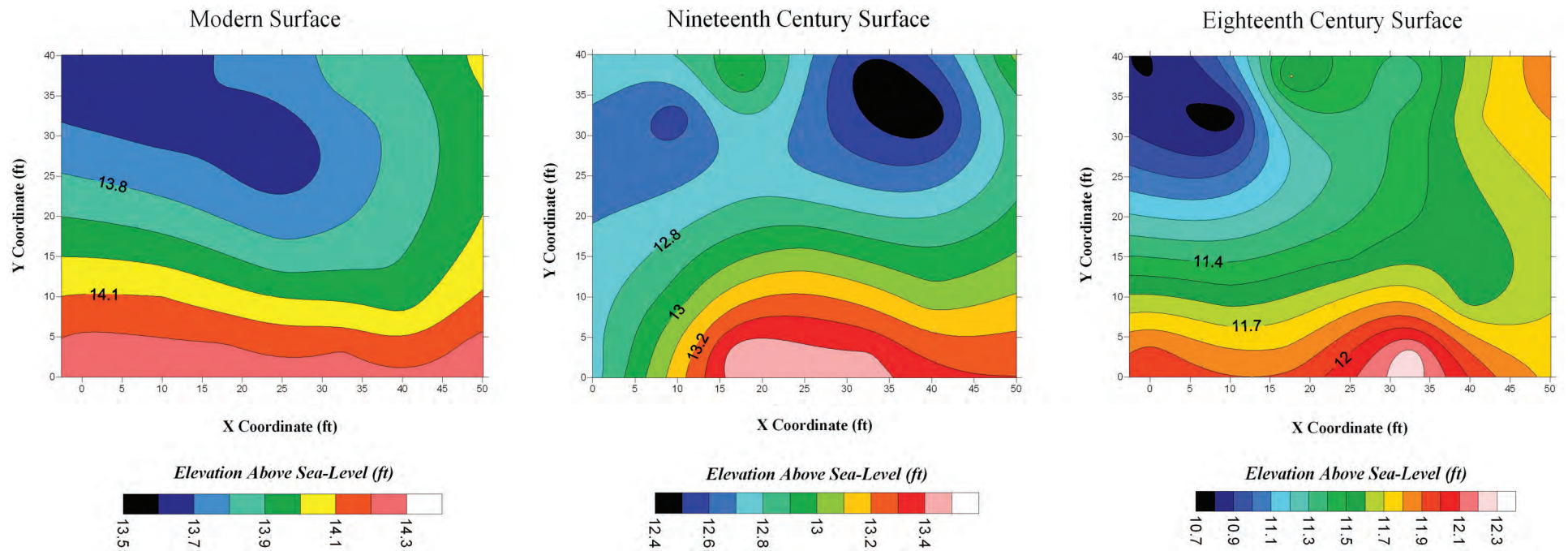

Unit	x_local	y_local	Current Ground Surface (ft asl)	19th Century Ground Surface (ft asl)		18th Century Ground Surface (ft asl)	
				soil layer	ft asl	soil layer	ft asl
EU 1	0	40	13.60	4	12.80	7	10.80
EU 2	0	0	14.26	5	12.76	6	11.96
EU 3	10	32.5	13.65	3	12.55	6	10.75
EU 4	10	10	14.10	5	12.95	7	11.55
EU 5	25	27.5	13.62	3	12.67	6	11.32
EU 6	25	15	13.84	3	13.04	6	11.49
EU 7	40	32.5	13.83	3	12.43	5	11.68
EU 8	40	10	13.94	3	13.04	na	na
EU 9	50	40	14.03	3	13.03	4	11.88
EU 10	50	2.5	14.27	2.2	13.27	na	na
STU 1	17.5	37.5	13.71	3	13.01	8	11.61
STU 2	32.5	37.5	13.84	3	12.44	4	11.34
STU 3	50	30	14.09	3	13.39	na	na
STU 4	50	20	14.15	3	13.15	na	na
STU 5	50	10	14.22	3	13.22	na	na
STU 6	32.5	2.5	14.22	3	13.42	5	12.27
STU 7	17.5	2.5	14.24	3	13.49	5	11.84

Figure 14. Elevation above sea level of the current and historic ground surfaces.

nineteenth century layer were associated with the occupants of the house that once stood adjacent to the Dutch House at the current location of the garden along 3rd Street.

Feature 1 and Feature 8, located in EU 2 at the northwest corner of the yard are related to one or both structures depicted on the early twentieth century Sanborn maps, while Feature 6 is a trash deposit and Feature 7 is a posthole associated with a household. Features 1 and 8 contained information on the nature of construction and demolition of at least one of the structures, but did not contribute to an understanding of the use of either. Like Features 1 and 8, the interpretive potential of Feature 7 is limited to its basic function as a post hole. For the same period, Feature 6 has provided information on consumer choice, foodways, and trash disposal practices. All of these features point to the persistence of below ground evidence related to late-nineteenth century to early twentieth century use of the rear yard before ownership by the DSPA

After purchase of the two parcels that were to make up the current Dutch House rear yard, the DSPA had fill material brought in to eliminate topographic variation. A slope remained from the south to the north; however, the drop was made gradual and even. In addition, the fill, containing coal and coal ash slag, should have improved surface drainage. The origin of the artifacts within the fill material is not known, so they have no interpretive potential other than characterizing a common early twentieth century fill. The bowl-shaped feature located in EU 5 was the only one uncovered that illustrates activities of the DSPA in the rear yard that are not apparent today. While not unambiguous, it appeared to represent the remains of a small planting such as an immature tree or bush. When related to landscape plans prepared for the rear yard, it is likely evidence of planting of one of the dwarf apple trees. A lack of root staining in the surrounding soils suggests that the tree did not reach a substantial size before being removed, or that the specimen itself had shallow roots. The feature also illustrated the effect of establishing such a planting, as the size of the hole required, in this instance roughly 1.5 feet deep by 2.0 feet wide, resulted in the removal of the nineteenth century layer and part of the re-deposited subsoil at this location.

5.2 RECOMMENDATIONS

Recommendations derive from two factors: the archeological findings, and the nature of root growth for trees and bushes. Significant archeological resources noted from investigations are Feature 6, the trash pit located in the southern corner of the rear yard, and the eighteenth century soil layer. Feature 6 contains information relating to the last occupants of the parcel in the late nineteenth/early twentieth century. More extensive excavation of the eighteenth century soil layer has the potential to reveal information relating to the lives of early residents of the property including tradesmen and their families, and possibly servants and slaves. It would also contribute to the growing body of comparative data on life in eighteenth-century New Castle.

As planned, the native garden has the potential to disturb both Feature 6 and the eighteenth century soil layer. Since Feature 6 is close to the surface, JMA recommends that plantings in the vicinity be limited to shallow rooted species. Disturbance of the eighteenth century layer is dependant on root-growing characteristics of plantings, especially in relation to depth. Root growth varies by species and is influenced by soils chemistry and physical characteristics (e.g. composition and density), as well as access to water (see for example Crow 2005 and Day et al. 2010). However, as a generality, the most robust root growth occurs within the first three feet of the ground surface and proceeds outward more so than downward.

Figure 15 depicts the depth below the ground surface of the eighteenth century layer. The depth varies from around 2.0 feet in the southern part of the yard to nearly 3.0 feet in the northern corner. JMA

**Thickness of Soil Between the
Top of the Modern Surface and
Top of the Eighteenth Century Surface**

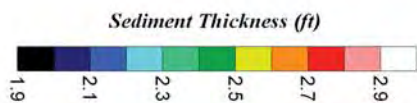
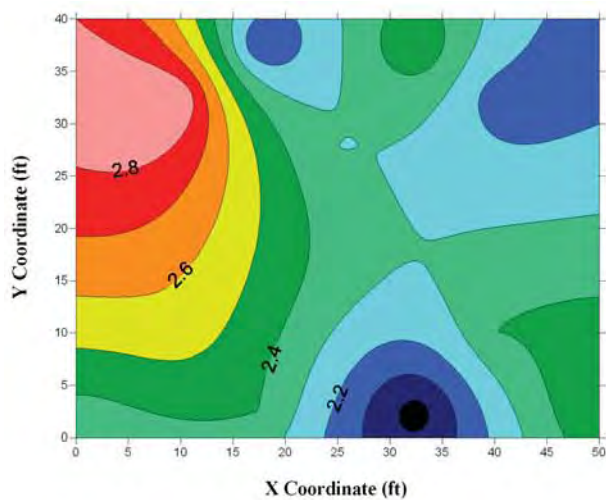

**Thickness of Soil Between the
Top of the Modern Surface and
Top of the Nineteenth Century Surface**

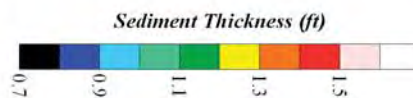
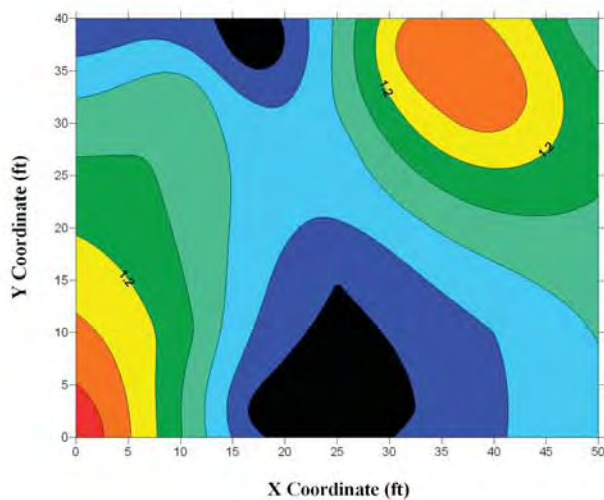

**Thickness of Soil Between the
Top of the Nineteenth Century Surface and
Top of the Eighteenth Century Surface**

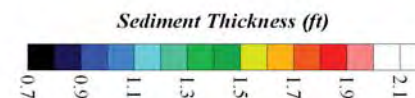
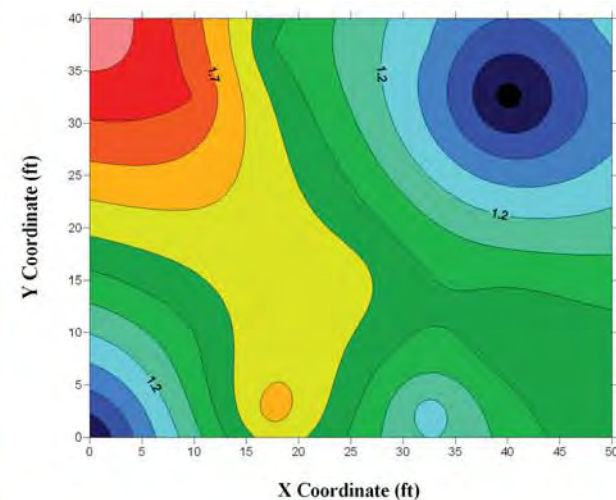

Figure 15. Thickness of soils between the tops of each ground surface.

recommends that the NCHS consult an arborist to determine the root growing characteristics of the species planned for the garden. To minimize disturbance to the eighteenth century layer, it is recommended that tree planting be limited to the northern corner, where the depth of the layer is greatest.

6.0 BIBLIOGRAPHY

Catts, Wade P.

- 2009 Management Summary of Archeological Testing in the Basement of the Old New Castle Academy Building. Prepared for Bernardon Haber Holloway, Architects PC by John Milner Associates, Inc.

Catts, Wade P. and Mark A. Tobias

- 2006 *Report of the Archeological Investigations of the New Castle Court House Plaza (7NC-E-105A), New Castle, Delaware.* Prepared for Delaware State Museums by John Milner Associates, Inc.

Cottrell, Robert C.

- 1990 *Town Planning in New Castle, Delaware, 1797-1838* (Master's Thesis). University of Delaware, Newark.

Eckman, Jeanette, editor

- 1950 *New Castle on the Delaware: Dutch Tercentenary Edition.* New Castle Historical Society, New Castle, Delaware.

Fithian, Charles H.

- n.d. *Guidelines and Standards for the Curation of Archaeological Collections.* Delaware State Museums, Dover.

Groot, Johan J., and Robert R. Jordan

- 1999 *The Pliocene and Quaternary deposits of Delaware: palynology, ages, and paleoenvironments.* Delaware Geological Survey Report of Investigations No. 58.

Guerrant, Alice

- 1984 Old New Castle Courthouse: Test Excavations in the Sheriff's Yard and Alley. Manuscript on file, Delaware State Historic Preservation Office, Dover, Delaware.

Heite, Edward F. and Louise B. Heite

- 1986 *Report of Phase I Archaeological and Historical Investigations at the site of Fort Casimir, New Castle, Delaware.* Prepared for the Trustees of the New Castle Common by Edward F. Heite and Louise B. Heite.

Heite, Louise B.

- 1978 *New Castle Under the Duke of York: A Stable Community* (Master's Thesis). University of Delaware, Newark.

Heite, Louise B. and Edward F. Heite

- 1989 *Saving New Amstel: A proposed City of New Castle Archaeological Preservation Plan.* Prepared for the Trustees of the New Castle Common by Heite Consulting, Inc.

Homsey Architects

- 1953 Landscape plan for the yard of the Dutch House. On file with the New Castle Historical Society.

Guerrant, Alice

1984 Old New Castle Courthouse: Test Excavations in the Sheriff's Yard and Alley. Manuscript on file, Delaware State Historic Preservation Office, Dover, Delaware.

Klee, Jeffrey E.

2003 *Hidden in Plain Site: The Old Dutch House, 1682-1823*. Historic Structures Report prepared for the New Castle Historical Society.

Kruse, Albert

1966 The New Castle Courthouse. *The Delaware Antiques Show*. pp. 91-97. The Junior Board of the Delaware Hospital, Wilmington, Delaware.

Latrobe, Henry

1805 Plan of the Town of Newcastle, State of Delaware. Copy obtained from the Delaware Public Archives.

Leach, Peter A. and William J. Chadwick

2010 *Ground-Penetrating Radar Investigation of Selected Portions of the Dutch House Property, New Castle, Delaware*. Prepared for the New Castle Historical Society by John Milner Associates, Inc.

Mancl, Timothy

2009 *Archeology at the Amstel House: Investigations conducted in conjunction with drainage improvements*. Prepared for the New Castle Historical Society by John Milner Associates, Inc.

Mancl, Timothy and Wade P. Catts

2011 *Archeological Testing on the Green, New Castle, New Castle County, Delaware*. Prepared for Bernardon Haber Holloway, Architects PC and the State of Delaware by John Milner Associates, Inc.

Matthews, Earle D., and Oscar L. Lavoie

1970 *Soil Survey of New Castle County, Delaware*. Soil Conservation Service, United States Department of Agriculture, Washington, D.C.

Roberts, Daniel G.

1987 The History and Archaeology of Immanuel Episcopal Church, New Castle, Delaware. *Pennsylvania Archaeologist* 57:1-33.

Sanborn Map Company

1885 Map of New Castle, Delaware. New York.

1891 Map of New Castle, Delaware. New York.

1901 Map of New Castle, Delaware. New York.

1907 Map of New Castle, Delaware. New York.

1912 Map of New Castle, Delaware. New York.

1923 Map of New Castle, Delaware. New York.

1943 Map of New Castle, Delaware. New York.

U.S. Coast Survey (A.D. Bache and F.R. Hassler)

1848 Map of Delaware Bay and River. Downloaded from the David Rumsey Map Collection online catalog June 2011 [<http://www.davidrumsey.com>].

Wheelwright and Stevenson

n.d. Landscape Plan for the yard of the Dutch House. On file with the New Castle Historical Society.

Wolcott, Daniel F.

1957 The Restoration of the Court House in New Castle. *Delaware History* 7:193-206.

APPENDIX I:

ARTIFACT INVENTORY

Artifact Inventory
Duch House, Site 7NC-E-105F
New Castle, Delaware
JMA June-July 2011

2011.019.	AREA	FEA	UNIT	LEV	DEPTH: FTBD	CT	ARTIFACT DESCRIPTION	Discarded: Weight (kg)	COMMENTS	DATE RANGE
1			STU 1	3	.07'-1.0' bs	2	Nail: Unidentified			
1			STU 1	3	.07'-1.0' bs	6	Coal: Lump/Nugget			
1			STU 1	3	.07'-1.0' bs	4	Coal: Coal Ash (Slag)			
1			STU 1	3	.07'-1.0' bs	2	Unidentified Bottle Fragment: Clear			
1			STU 1	3	.07'-1.0' bs	1	Redware: Brown Glaze			
1			STU 1	3	.07'-1.0' bs	1	Unidentified Bottle Fragment: Aqua			
1			STU 1	3	.07'-1.0' bs	1	Tin-Glazed Earthenware: White Glaze w/Blue			1700-1800
1			STU 1	3	.07'-1.0' bs	3	Brick, Fragment: Unidentified, Unglazed	Dark Red		
1			STU 1	3	.07'-1.0' bs	7	Window Glass: All Thicknesses			
1			STU 1	3	.07'-1.0' bs	1	Unidentified Bottle Fragment: Light Green			
1			STU 1	3	.07'-1.0' bs	1	Faunal: Bone			
1			STU 1	3	.07'-1.0' bs	1	Pearlware: Plain			1779-1830
1			STU 1	3	.07'-1.0' bs	2	Creamware: Light-Colored Yellow			1775-1820
1			STU 1	3	.07'-1.0' bs	1	Brick, Fragment: Unidentified, Unglazed	Orange		
2			STU 1	4	1.0'-1.2' bs	3	Brick, Fragment: Unidentified, Unglazed	Orange, Soft		
2			STU 1	4	1.0'-1.2' bs	2	Nail: Unidentified			
2			STU 1	4	1.0'-1.2' bs	1	Gardening, Ceramic: Flower Pot			
2			STU 1	4	1.0'-1.2' bs	1	Stone: Building			
2			STU 1	4	1.0'-1.2' bs	1	Pearlware: Embossed			1800-1820
2			STU 1	4	1.0'-1.2' bs	2	Brick, Fragment: Unidentified, Unglazed	Orange		
2			STU 1	4	1.0'-1.2' bs	3	Brick, Fragment: Unidentified, Unglazed	Red		
3			STU 1	7	1.9'-2.1' bs	10	Brick, Fragment: Unidentified, Unglazed	Red		
3			STU 1	7	1.9'-2.1' bs	1	Brick, Fragment: Unidentified, Unglazed	Orange, Soft		
3			STU 1	7	1.9'-2.1' bs	2	Faunal: Bone			
3			STU 1	7	1.9'-2.1' bs	2	Nail: Unidentified			
3			STU 1	7	1.9'-2.1' bs	1	Redware: Brown Glaze			
4			STU 1	8	2.1'-2.8' bs	1	Window Glass: All Thicknesses			
4			STU 1	8	2.1'-2.8' bs	2	Nail: Unidentified			
4			STU 1	8	2.1'-2.8' bs	6	Brick, Fragment: Unidentified, Unglazed	Orange, Soft		
4			STU 1	8	2.1'-2.8' bs	1	Pearlware: Plain			1779-1830
4			STU 1	8	2.1'-2.8' bs	3	Brick, Fragment: Unidentified, Unglazed	Pinkish-Red		
4			STU 1	8	2.1'-2.8' bs	4	Redware: Brown Glaze	Exterior & Interior		
4			STU 1	8	2.1'-2.8' bs	8	Brick, Fragment: Unidentified, Unglazed	Dark Red		
4			STU 1	8	2.1'-2.8' bs	1	Redware: Brown Glaze	Interior Only		
4			STU 1	8	2.1'-2.8' bs	1	Tin-Glazed Earthenware: Plain White Glaze	Glaze Only		1640-1800
4			STU 1	8	2.1'-2.8' bs	1	Faunal: Oyster Shell Fragments			
5			STU 2	3		1	Creamware: Dark-Colored Yellow			1762-1780
5			STU 2	3		1	Whiteware: Decal, Overglaze	Red, Floral		1897-2000
5			STU 2	3		3	Brick, Fragment: Unidentified, Unglazed	Dark Red		
5			STU 2	3		1	Creamware: Light-Colored Yellow			1775-1820
5			STU 2	3		1	Brick, Fragment: Unidentified, Unglazed	Dark Red, Overfired		
5			STU 2	3		1	Pearlware: Plain			1779-1830
5			STU 2	3		1	Redware: Trailed Slip, Clear Glaze			1670-1850
5			STU 2	3		1	Redware: Brown Glaze	Exterior & Interior		
5			STU 2	3		1	Blown-In-Mold Bottle Fragment: Amber			
5			STU 2	3		1	White Salt-Glazed Stoneware: Plain			1740-1775
5			STU 2	3		1	Brick, Fragment: Unidentified, Unglazed	Red		

Artifact Inventory
Duch House, Site 7NC-E-105F
New Castle, Delaware
JMA June-July 2011

2011.019.	AREA	FEA	UNIT	LEV	DEPTH: FTBD	CT	ARTIFACT DESCRIPTION	Discarded: Weight (kg)	COMMENTS	DATE RANGE
5			STU 2	3			1 Chinese Export Porcelain: Underglaze Blue			
5			STU 2	3			1 Brick: Handmade, Unglazed		Salmon, Coarse	
5			STU 2	3			1 Redware: Plain, Clear Glaze			
5			STU 2	3			1 Chinese Export Porcelain: Plain			
5			STU 2	3			2 Nail: Unidentified			
5			STU 2	3			8 Window Glass: All Thicknesses			
5			STU 2	3			1 Brick, Fragment: Unidentified, Unglazed		Orange, Soft	
5			STU 2	3			1 Redware: Unglazed			
6			STU 2	4			1 Brick, Fragment: Unidentified, Unglazed		Dark Red, Overfired	
6			STU 2	4			1 Pearlware: Plain			1779-1830
6			STU 2	4			3 Nail: Unidentified			
6			STU 2	4			1 Pearlware: Blue Transfer Print			1784-1840
6			STU 2	4			4 Brick, Fragment: Unidentified, Unglazed		Orange, Soft	
6			STU 2	4			1 Pearlware: Edged			1780-1830
6			STU 2	4			1 Redware: Brown Glaze		Exterior & Interior	
6			STU 2	4			2 Unidentified Nail: Cut or Wrought			
6			STU 2	4			1 Brick, Fragment: Unidentified, Unglazed		Red	
7			STU 2	5			1 Redware: Trailed Slip, Clear Glaze			1670-1850
7			STU 2	5			6 Brick, Fragment: Unidentified, Unglazed		Orange, Soft	
7			STU 2	5			3 Redware: Unglazed		Interior Only	
8			STU 3	3	0.7'-2.6' bs		1 Unidentified Bottle Fragment: Aqua			
8			STU 3	3	0.7'-2.6' bs		3 Unidentified Bottle Fragment: Green			
8			STU 3	3	0.7'-2.6' bs		6 Creamware: Light-Colored Yellow			1775-1820
8			STU 3	3	0.7'-2.6' bs		2 Redware: Unglazed			
8			STU 3	3	0.7'-2.6' bs		5 Brick, Fragment: Unidentified, Unglazed		Dark Red	
8			STU 3	3	0.7'-2.6' bs		2 Redware: Brown Glaze		Exterior & Interior	
8			STU 3	3	0.7'-2.6' bs		1 Brick, Fragment: Unidentified, Unglazed		Dark Red, Overfired	
8			STU 3	3	0.7'-2.6' bs		4 White Salt-Glazed Stoneware: Plain			1740-1775
8			STU 3	3	0.7'-2.6' bs		2 Chinese Export Porcelain: Underglaze Blue			
8			STU 3	3	0.7'-2.6' bs		3 Pearlware: Underglaze Blue Painted Floral Motif			1779-1830
8			STU 3	3	0.7'-2.6' bs		2 Hard-Paste Porcelain: Plain			
8			STU 3	3	0.7'-2.6' bs		1 Pearlware: Edged		Blue	1780-1830
8			STU 3	3	0.7'-2.6' bs		2 Chinese Export Porcelain: Overglaze, China Trade			
8			STU 3	3	0.7'-2.6' bs		1 Redware: Manganese Lead Glaze			
8			STU 3	3	0.7'-2.6' bs		7 Faunal: Bone			
8			STU 3	3	0.7'-2.6' bs		2 Redware: Brown Glaze		Interior Only	
8			STU 3	3	0.7'-2.6' bs		3 Nail: Unidentified			
8			STU 3	3	0.7'-2.6' bs		2 Unidentified Bottle Fragment: Clear			
8			STU 3	3	0.7'-2.6' bs		1 Unidentified Metal Object: Lead		Rolled	
8			STU 3	3	0.7'-2.6' bs		1 Pearlware: Plain			1779-1830
8			STU 3	3	0.7'-2.6' bs		7 Brick, Fragment: Unidentified, Unglazed		Orange	
8			STU 3	3	0.7'-2.6' bs		1 Whiteware: Plain			1810-2000
8			STU 3	3	0.7'-2.6' bs		3 Window Glass: All Thicknesses			
9			STU 4	3	1.0'-2.7' bs		3 Pearlware: Plain			1779-1830
9			STU 4	3	1.0'-2.7' bs		1 Unidentified Ceramic: Unglazed White Body			
9			STU 4	3	1.0'-2.7' bs		1 Faunal: Pig Tooth			
9			STU 4	3	1.0'-2.7' bs		2 Pearlware: Blue Transfer Print			1784-1840

Artifact Inventory
Duch House, Site 7NC-E-105F
New Castle, Delaware
JMA June-July 2011

2011.019.	AREA	FEA	UNIT	LEV	DEPTH: FTBD	CT	ARTIFACT DESCRIPTION	Discarded: Weight (kg)	COMMENTS	DATE RANGE
9			STU 4	3	1.0'-2.7' bs	3	Brick, Fragment: Unidentified, Unglazed		Dark Red, Overfired	
9			STU 4	3	1.0'-2.7' bs	2	Faunal: Oyster Shell Fragments			
9			STU 4	3	1.0'-2.7' bs	1	Redware: Trailed Slip, Clear Glaze			1670-1850
9			STU 4	3	1.0'-2.7' bs	1	Brick, Fragment: Unidentified, Unglazed		Gray, Overfired	
9			STU 4	3	1.0'-2.7' bs	2	Unidentified Bottle Fragment: Clear			
9			STU 4	3	1.0'-2.7' bs	1	Redware: Plain, Clear Glaze			
9			STU 4	3	1.0'-2.7' bs	2	Nail: Unidentified			
9			STU 4	3	1.0'-2.7' bs	1	Tin-Glazed Earthenware: White Glaze w/Blue Decoration			1700-1800
9			STU 4	3	1.0'-2.7' bs	1	Redware: Brown Glaze		Interior Only	
9			STU 4	3	1.0'-2.7' bs	2	Faunal: Bone			
9			STU 4	3	1.0'-2.7' bs	3	Whiteware: Plain			1810-2000
9			STU 4	3	1.0'-2.7' bs	3	Redware: Brown Glaze		Exterior & Interior	
9			STU 4	3	1.0'-2.7' bs	2	Free-Blown Bottle Fragment: Olive Green			
9			STU 4	3	1.0'-2.7' bs	2	Creamware: Light-Colored Yellow			1775-1820
9			STU 4	3	1.0'-2.7' bs	8	Brick, Fragment: Unidentified, Unglazed		Orange, Soft	
10			STU 5	3	1.0'-2.4' bs	2	Window Glass: All Thicknesses			
10			STU 5	3	1.0'-2.4' bs	1	Pearlware: Plain			1779-1830
10			STU 5	3	1.0'-2.4' bs	3	Faunal: Oyster Shell Fragments			
10			STU 5	3	1.0'-2.4' bs	3	Brick: Unidentified, Glazed		Dark Red, Gray Glaze	
10			STU 5	3	1.0'-2.4' bs	1	Whiteware: Blue Transfer Print			1815-1915
10			STU 5	3	1.0'-2.4' bs	1	Pearlware: Underglaze Blue Painted Floral Motif			1779-1830
10			STU 5	3	1.0'-2.4' bs	1	Unidentified Metal Object: Slag			
10			STU 5	3	1.0'-2.4' bs	5	Redware: Unglazed			
10			STU 5	3	1.0'-2.4' bs	1	Pipe Bowl Fragment: Ball Clay			
10			STU 5	3	1.0'-2.4' bs	9	Brick, Fragment: Unidentified, Unglazed		Orange, Soft	
10			STU 5	3	1.0'-2.4' bs	1	Domestic Brown Stoneware: Plain Salt Glaze			1705-1915
10			STU 5	3	1.0'-2.4' bs	4	Brick, Fragment: Unidentified, Unglazed		Dark Red, Overfired	
10			STU 5	3	1.0'-2.4' bs	1	Yellowware: Plain			1830-1930
10			STU 5	3	1.0'-2.4' bs	2	Whiteware: Plain			1810-2000
10			STU 5	3	1.0'-2.4' bs	1	Pipe Stem: 6/64th-Inch Ball Clay			1680-1710
10			STU 5	3	1.0'-2.4' bs	1	Chinese Export Porcelain: Underglaze Blue			
10			STU 5	3	1.0'-2.4' bs	1	Tin-Glazed Earthenware: Body Fragment w/o Glaze			1620-1800
10			STU 5	3	1.0'-2.4' bs	8	Brick, Fragment: Unidentified, Unglazed		Red	
10			STU 5	3	1.0'-2.4' bs	1	Unidentified Hardware, Metal: Iron			
10			STU 5	3	1.0'-2.4' bs	1	Tin-Glazed Earthenware: White Glaze w/Blue Decoration			1700-1800
10			STU 5	3	1.0'-2.4' bs	5	Redware: Brown Glaze		Interior Only	
10			STU 5	3	1.0'-2.4' bs	3	Redware: Trailed Slip, Clear Glaze			1670-1850
10			STU 5	3	1.0'-2.4' bs	1	Tin-Glazed Earthenware: Blue Glaze			1680-1800
10			STU 5	3	1.0'-2.4' bs	4	Faunal: Bone			
10			STU 5	3	1.0'-2.4' bs	4	Creamware: Light-Colored Yellow			1775-1820
10			STU 5	3	1.0'-2.4' bs	1	Blown-In-Mold Bottle Fragment: Clear			
10			STU 5	3	1.0'-2.4' bs	1	Redware: Plain, Clear Glaze			
10			STU 5	3	1.0'-2.4' bs	1	Redware: Brown Glaze		Exterior & Interior	
10			STU 5	3	1.0'-2.4' bs	3	Unidentified Bottle Fragment: Aqua			
10			STU 5	3	1.0'-2.4' bs	1	Domestic Gray Stoneware: Plain Salt Glaze			1705-1915
11			STU 6	3	0.8'-1.8' bs	1	Unidentified Bottle Fragment: Clear			
11			STU 6	3	0.8'-1.8' bs	2	Faunal: Bone			

Artifact Inventory
Duch House, Site 7NC-E-105F
New Castle, Delaware
JMA June-July 2011

2011.019.	AREA	FEA	UNIT	LEV	DEPTH: FTBD	CT	ARTIFACT DESCRIPTION	Discarded: Weight (kg)	COMMENTS	DATE RANGE
11			STU 6	3	0.8'-1.8' bs	1	Redware: Brown Glaze		Exterior & Interior	
11			STU 6	3	0.8'-1.8' bs	3	Nail: Unidentified			
11			STU 6	3	0.8'-1.8' bs	9	Brick, Fragment: Unidentified, Unglazed		Dark Red	
11			STU 6	3	0.8'-1.8' bs	2	Faunal: Oyster Shell Fragments			
11			STU 6	3	0.8'-1.8' bs	2	Redware: Plain, Clear Glaze			
11			STU 6	3	0.8'-1.8' bs	5	Whiteware: Plain			1810-2000
11			STU 6	3	0.8'-1.8' bs	2	Blown-In-Mold Bottle Fragment: Aqua			
11			STU 6	3	0.8'-1.8' bs	3	Redware: Unglazed			
11			STU 6	3	0.8'-1.8' bs	2	Blown-In-Mold Bottle Fragment: Green			
11			STU 6	3	0.8'-1.8' bs	2	Window Glass: All Thicknesses			
11			STU 6	3	0.8'-1.8' bs	1	Flake 11-15mm: Chert			
11			STU 6	3	0.8'-1.8' bs	2	Pearlware: Annular (Dipped)			1780-1830
11			STU 6	3	0.8'-1.8' bs	5	Brick, Fragment: Unidentified, Unglazed		Orange, Soft	
11			STU 6	3	0.8'-1.8' bs	2	Redware: Brown Glaze		Interior Only	
11			STU 6	3	0.8'-1.8' bs	1	Unidentified Bottle Fragment: Amber			
11			STU 6	3	0.8'-1.8' bs	2	Chinese Export Porcelain: Underglaze Blue			
11			STU 6	3	0.8'-1.8' bs	1	Yellowware: Plain			1830-1930
11			STU 6	3	0.8'-1.8' bs	9	Pearlware: Plain			1779-1830
11			STU 6	3	0.8'-1.8' bs	4	Brick, Fragment: Unidentified, Unglazed		Dark Red, Overfired	
11			STU 6	3	0.8'-1.8' bs	1	Redware: Trailed Slip, Clear Glaze			1670-1850
11			STU 6	3	0.8'-1.8' bs	6	Whiteware: Blue Transfer Print			1815-1915
11			STU 6	3	0.8'-1.8' bs	1	Pearlware: Edged			1780-1830
11			STU 6	3	0.8'-1.8' bs	1	Redware: Refined Black Glaze			
11			STU 6	3	0.8'-1.8' bs	2	Creamware: Light-Colored Yellow			1775-1820
11			STU 6	3	0.8'-1.8' bs	1	White Salt-Glazed Stoneware: Debased Scratch Blue			1765-1795
11			STU 6	3	0.8'-1.8' bs	4	Pearlware: Blue Transfer Print			1784-1840
12			STU 6	4	1.8'-1.95' bs	1	Redware: Brown Glaze		Exterior & Interior	
12			STU 6	4	1.8'-1.95' bs	1	Redware: Brown Glaze		Interior Only	
12			STU 6	4	1.8'-1.95' bs	1	Brick, Fragment: Unidentified, Unglazed		Red	
13			STU 6	5	1.95'-2.4' bs	7	Brick, Fragment: Unidentified, Unglazed		Dark Red	
13			STU 6	5	1.95'-2.4' bs	1	Brick, Fragment: Unidentified, Unglazed		Dark Red, Overfired	
13			STU 6	5	1.95'-2.4' bs	1	Brick: Unidentified, Glazed		Gray, Gray Glaze	
13			STU 6	5	1.95'-2.4' bs	1	Redware: Brown Glaze		Exterior & Interior	
13			STU 6	5	1.95'-2.4' bs	2	Creamware: Light-Colored Yellow			1775-1820
13			STU 6	5	1.95'-2.4' bs	1	Brick, Fragment: Unidentified, Unglazed		Salmon, Soft, Weathered	
13			STU 6	5	1.95'-2.4' bs	1	Redware: Plain, Clear Glaze		Interior Only	
13			STU 6	5	1.95'-2.4' bs	1	Faunal: Bone			
13			STU 6	5	1.95'-2.4' bs	1	Nail: Unidentified			
13			STU 6	5	1.95'-2.4' bs	1	Redware: Trailed Slip, Clear Glaze			1670-1850
13			STU 6	5	1.95'-2.4' bs	1	Brick, Fragment: Unidentified, Unglazed		Orange, Soft	
13			STU 6	5	1.95'-2.4' bs	1	Faunal: Bone			
13			STU 6	5	1.95'-2.4' bs	2	Hard-Paste Porcelain: Plain			
13			STU 6	5	1.95'-2.4' bs	1	Redware: Plain, Clear Glaze		Exterior & Interior	
13			STU 6	5	1.95'-2.4' bs	1	Window Glass: All Thicknesses			
13			STU 6	5	1.95'-2.4' bs	1	Redware: Brown Glaze		Interior Only	
14			STU 7	3	0.75'-2.3' bs	2	Brick: Unidentified, Glazed		Dark Red, Overfired, Gray Glaze	
14			STU 7	3	0.75'-2.3' bs	6	Nail: Unidentified			

Artifact Inventory
Duch House, Site 7NC-E-105F
New Castle, Delaware
JMA June-July 2011

2011.019.	AREA	FEA	UNIT	LEV	DEPTH: FTBD	CT	ARTIFACT DESCRIPTION	Discarded: Weight (kg)	COMMENTS	DATE RANGE
14			STU 7	3	0.75'-2.3' bs	6	Pearlware: Plain			1779-1830
14			STU 7	3	0.75'-2.3' bs	1	Pearlware: Blue Transfer Print			1784-1840
14			STU 7	3	0.75'-2.3' bs	1	Pearlware: Edged	Green		1780-1830
14			STU 7	3	0.75'-2.3' bs	1	Free-Blown Bottle Fragment: Olive Green			
14			STU 7	3	0.75'-2.3' bs	12	Whiteware: Plain			1810-2000
14			STU 7	3	0.75'-2.3' bs	8	Brick, Fragment: Unidentified, Unglazed	Orange, Soft		
14			STU 7	3	0.75'-2.3' bs	16	Brick, Fragment: Unidentified, Unglazed			
14			STU 7	3	0.75'-2.3' bs	5	Brick, Fragment: Unidentified, Unglazed	Dark Red		
14			STU 7	3	0.75'-2.3' bs	1	Pipe Stem: 4/64th-Inch Ball Clay			1750-1800
14			STU 7	3	0.75'-2.3' bs	2	Whiteware: Mulberry Transfer Print	Mend		1829-1915
14			STU 7	3	0.75'-2.3' bs	1	Unidentified Ceramic: Unglazed White Body			
14			STU 7	3	0.75'-2.3' bs	12	Window Glass: All Thicknesses			
14			STU 7	3	0.75'-2.3' bs	1	Domestic Gray Stoneware: Plain Salt Glaze			1705-1915
14			STU 7	3	0.75'-2.3' bs	1	Faunal: Oyster Shell Fragments			
14			STU 7	3	0.75'-2.3' bs	3	Redware: Brown Glaze	Exterior & Interior		
14			STU 7	3	0.75'-2.3' bs	3	Redware: Unglazed			
14			STU 7	3	0.75'-2.3' bs	1	Unidentified Bottle Fragment: Clear			
14			STU 7	3	0.75'-2.3' bs	1	Redware: Plain, Clear Glaze			
14			STU 7	3	0.75'-2.3' bs	6	Redware: Brown Glaze	Interior Only		
14			STU 7	3	0.75'-2.3' bs	1	Chinese Export Porcelain: Plain			
14			STU 7	3	0.75'-2.3' bs	8	Creamware: Light-Colored Yellow			1775-1820
15			STU 7	5	2.4'-3.1' bs	3	Hard-Paste Porcelain: Plain			
15			STU 7	5	2.4'-3.1' bs	1	Nail: Unidentified			
15			STU 7	5	2.4'-3.1' bs	1	Creamware: Light-Colored Yellow			1775-1820
15			STU 7	5	2.4'-3.1' bs	1	Brick, Fragment: Unidentified, Unglazed	Gray, Overfired		
15			STU 7	5	2.4'-3.1' bs	1	Redware: Brown Glaze	Exterior & Interior		
15			STU 7	5	2.4'-3.1' bs	1	Pearlware: Underglaze Blue Painted Floral Motif			1779-1830
16			EU 1	1	.15-.50	2	Wire Common Nail: Fragment			1850-2000
16			EU 1	1	.15-.50	2	Unidentified Bottle Fragment: Clear			
16			EU 1	1	.15-.50	2	Creamware: Light-Colored Yellow			1775-1820
16			EU 1	1	.15-.50	1	Unidentified Nail: Cut or Wrought			
16			EU 1	1	.15-.50	1	White Granite Ware: Plain			1842-1930
16			EU 1	1	.15-.50	1	Unidentified Bottle Fragment: Aqua			
16			EU 1	1	.15-.50	1	Yellowware: Plain			1830-1930
16			EU 1	1	.15-.50	1	Unidentified Plastic: Fragment	Small, Cream Colored, "...00..."		Post 1915
16			EU 1	1	.15-.50	1	Buff-Bodied Earthenware: American Majolica			1851-1890
16			EU 1	1	.15-.50	1	Redware: Plain, Clear Glaze			
16			EU 1	1	.15-.50	2	Brick, Fragment: Unidentified, Unglazed	Orange, Soft		
16			EU 1	1	.15-.50	3	Pearlware: Plain			1779-1830
16			EU 1	1	.15-.50	1	Unidentified Bottle Fragment: Amber			
16			EU 1	1	.15-.50	2	Window Glass: All Thicknesses			
16			EU 1	1	.15-.50	1	Unidentified Bottle Fragment: Milk Glass			Post 1743
16			EU 1	1	.15-.50	2	Redware: Brown Glaze			
16			EU 1	1	.15-.50	1	Redware: Brown Glaze	Overfired		
16			EU 1	1	.15-.50	9	Whiteware: Plain			1810-2000
16			EU 1	1	.15-.50	2	Miscellaneous, Metal: Nonelectrical Wire			1831-2000
16			EU 1	1	.15-.50	1	Faunal: Oyster Shell Fragments			

Artifact Inventory
Duch House, Site 7NC-E-105F
New Castle, Delaware
JMA June-July 2011

2011.019.	AREA	FEA	UNIT	LEV	DEPTH: FTBD	CT	ARTIFACT DESCRIPTION	Discarded: Weight (kg)	COMMENTS	DATE RANGE
16			EU 1	1	.15-.50	3	Brick, Fragment: Unidentified, Unglazed	Dark Red		
17			EU 1	2	.45-.80	1	Unidentified Metal Object: Slag			
17			EU 1	2	.45-.80	3	Faunal: Oyster Shell Fragments			
17			EU 1	2	.45-.80	7	Brick, Fragment: Unidentified, Unglazed	Orange, Soft		
17			EU 1	2	.45-.80	4	Unidentified Bottle Fragment: Amethyst			1880-1915
17			EU 1	2	.45-.80	1	Redware: Plain, Clear Glaze			
17			EU 1	2	.45-.80	1	Gardening, Ceramic: Flower Pot			
17			EU 1	2	.45-.80	1	Stone: Marble			
17			EU 1	2	.45-.80	3	Buff-Bodied Earthenware: American Majolica			1851-1890
17			EU 1	2	.45-.80	1	Whiteware: Plain	Burned		1810-2000
17			EU 1	2	.45-.80	6	Brick, Fragment: Unidentified, Unglazed	Dark Red		
17			EU 1	2	.45-.80	2	Redware: Trailed Slip, Clear Glaze			1670-1850
17			EU 1	2	.45-.80	1	Writing: Slate Pencil			
17			EU 1	2	.45-.80	2	Soft-Paste Porcelain: Decal Overglaze			1830-2000
17			EU 1	2	.45-.80	5	Unidentified Bottle Fragment: Clear			
17			EU 1	2	.45-.80	2	Coal: Coal Ash (Slag)			
17			EU 1	2	.45-.80	1	Redware: Unglazed			
17			EU 1	2	.45-.80	10	Whiteware: Plain			1810-2000
17			EU 1	2	.45-.80	1	Unidentified Bottle Fragment: Milk Glass			Post 1743
17			EU 1	2	.45-.80	7	White Granite Ware: Plain			1842-1930
17			EU 1	2	.45-.80	1	Lamp Chimney, Glass: Crimped Edge, Machine Made			Post 1879
17			EU 1	2	.45-.80	2	Unidentified Bottle Fragment: Aqua			
17			EU 1	2	.45-.80	2	Redware: Brown Glaze			
17			EU 1	2	.45-.80	1	Unidentified Bottle Fragment: Bright Green			
17			EU 1	2	.45-.80	1	Unidentified Bottle Fragment: Aqua	Burned		
17			EU 1	2	.45-.80	1	Domestic Gray Stoneware: Blue Decorated Salt Glaze	Sponged		
17			EU 1	2	.45-.80	14	Window Glass: All Thicknesses			
17			EU 1	2	.45-.80	1	Creamware: Light-Colored Yellow			1775-1820
17			EU 1	2	.45-.80	1	Unidentified Bottle Fragment: Amber			
17			EU 1	2	.45-.80	4	Pearlware: Plain			1779-1830
18			EU 1	3	.7-1.00	1	Hard-Paste Porcelain: Plain			
18			EU 1	3	.7-1.00	7	Pearlware: Plain			1779-1830
18			EU 1	3	.7-1.00	3	Blown-In-Mold Bottle Fragment: Clear			
18			EU 1	3	.7-1.00	1	Toy, Ceramic: Unglazed Clay Marble			
18			EU 1	3	.7-1.00	1	Gardening, Ceramic: Flower Pot			
18			EU 1	3	.7-1.00	4	Brick, Fragment: Unidentified, Unglazed	Orange, Soft		
18			EU 1	3	.7-1.00	23	Unidentified Bottle Fragment: Clear			
18			EU 1	3	.7-1.00	7	White Granite Ware: Plain			1842-1930
18			EU 1	3	.7-1.00	8	Blown-In-Mold Bottle Fragment: Aqua			
18			EU 1	3	.7-1.00	4	Faunal: Oyster Shell Fragments			
18			EU 1	3	.7-1.00	1	Redware: Mud Brown Glaze			
18			EU 1	3	.7-1.00	1	Pearlware: Underglaze Blue Painted Floral Motif			1779-1830
18			EU 1	3	.7-1.00	1	Unidentified Plastic: Object			Post 1915
18			EU 1	3	.7-1.00	4	Unidentified Nail: Cut or Wrought			
18			EU 1	3	.7-1.00	1	Faunal: Pig Tooth			
18			EU 1	3	.7-1.00	1	Whiteware: Sponged			1840-1940
18			EU 1	3	.7-1.00	2	Redware: Brown Glaze			

Artifact Inventory
Duch House, Site 7NC-E-105F
New Castle, Delaware
JMA June-July 2011

2011.019.	AREA	FEA	UNIT	LEV	DEPTH: FTBD	CT	ARTIFACT DESCRIPTION	Discarded: Weight (kg)	COMMENTS	DATE RANGE
18			EU 1	3	.7-1.00	1	Hard-Paste Porcelain: Bisque			
18			EU 1	3	.7-1.00	1	Domestic Gray Stoneware: Plain Salt Glaze		Green Slip Interior	1705-1915
18			EU 1	3	.7-1.00	2	Brick, Fragment: Unidentified, Unglazed		Dark Red	
18			EU 1	3	.7-1.00	3	Coal: Lump/Nugget			
18			EU 1	3	.7-1.00	1	Faunal: Bone			
18			EU 1	3	.7-1.00	13	Unidentified Bottle Fragment: Aqua			
18			EU 1	3	.7-1.00	5	Blown-In-Mold Bottle Fragment: Amethyst			1880-1915
18			EU 1	3	.7-1.00	3	Unidentified Bottle Fragment: Amber			
18			EU 1	3	.7-1.00	1	Unidentified Metal Object: Lead			
18			EU 1	3	.7-1.00	3	Hard-Paste Porcelain: Decal Overglaze			1830-2000
18			EU 1	3	.7-1.00	1	Mortar: Unidentified			
18			EU 1	3	.7-1.00	1	Chinese Export Porcelain: Overglaze Deteriorated, China Trade			1790-1825
18			EU 1	3	.7-1.00	1	Wire Common Nail: Complete			1850-2000
18			EU 1	3	.7-1.00	5	Coal: Coal Ash (Slag)			
18			EU 1	3	.7-1.00	21	Whiteware: Plain			1810-2000
18			EU 1	3	.7-1.00	75	Window Glass: All Thicknesses			
18			EU 1	3	.7-1.00	1	Lamp Chimney, Glass: Crimped Edge, Machine Made			Post 1879
18			EU 1	3	.7-1.00	2	Unidentified Ceramic: Blue Glaze			
18			EU 1	3	.7-1.00	1	Unidentified Bottle Fragment: Yellow Tint			
18			EU 1	3	.7-1.00	1	Free-Blown Bottle Fragment: Olive Green			
18			EU 1	3	.7-1.00	1	Whiteware: Hand Painted		Tea Cup	1810-2000
18			EU 1	3	.7-1.00	1	Whiteware: Hand Painted			1810-2000
18			EU 1	3	.7-1.00	1	Whiteware: Plain		very edge of transfer from underglaze design, possibly	1810-2000
18			EU 1	3	.7-1.00	2	Creamware: Light-Colored Yellow			1775-1820
18			EU 1	3	.7-1.00	3	Blown-In-Mold Bottle Fragment: Olive Green			
18			EU 1	3	.7-1.00	1	Yellowware: Rockingham/Bennington			1840-1910
18			EU 1	3	.7-1.00	8	Nail: Unidentified			
18			EU 1	3	.7-1.00	1	Button, Metal: Ferrous, Loop Shank, 1-Piece Cast			
19			EU 1	4.1	1.00-1.25	3	Coal: Lump/Nugget			
19			EU 1	4.1	1.00-1.25	6	Blown-In-Mold Bottle Fragment: Olive Green			
19			EU 1	4.1	1.00-1.25	1	Flat Glass: Unidentified		Thick	
19			EU 1	4.1	1.00-1.25	1	Unidentified Bottle Fragment: Milk Glass			Post 1743
19			EU 1	4.1	1.00-1.25	2	Unidentified Bottle Fragment: Amethyst			1880-1915
19			EU 1	4.1	1.00-1.25	1	Unidentified Hardware, Metal: Iron		Large, Rectangular	
19			EU 1	4.1	1.00-1.25	3	Blown-In-Mold Bottle Fragment: Aqua			
19			EU 1	4.1	1.00-1.25	2	Unidentified Nail: Cut or Wrought			
19			EU 1	4.1	1.00-1.25	1	Hard-Paste Porcelain: Plain			
19			EU 1	4.1	1.00-1.25	7	Unidentified Bottle Fragment: Clear			
19			EU 1	4.1	1.00-1.25	1	Gardening, Ceramic: Flower Pot			
19			EU 1	4.1	1.00-1.25	1	Redware: Brown Glaze			
19			EU 1	4.1	1.00-1.25	9	White Granite Ware: Plain			1842-1930
19			EU 1	4.1	1.00-1.25	1	Chinese Export Porcelain: Underglaze Blue			
19			EU 1	4.1	1.00-1.25	7	Window Glass: All Thicknesses			
19			EU 1	4.1	1.00-1.25	8	Unidentified Bottle Fragment: Aqua			
19			EU 1	4.1	1.00-1.25	3	Nail: Unidentified			
19			EU 1	4.1	1.00-1.25	5	Creamware: Light-Colored Yellow			1775-1820
20			EU 1	4.2	1.25-1.50	2	Coal: Lump/Nugget			

Artifact Inventory
Duch House, Site 7NC-E-105F
New Castle, Delaware
JMA June-July 2011

2011.019.	AREA	FEA	UNIT	LEV	DEPTH: FTBD	CT	ARTIFACT DESCRIPTION	Discarded: Weight (kg)	COMMENTS	DATE RANGE
20			EU 1	4.2	1.25-1.50	4	Whiteware: Plain			1810-2000
20			EU 1	4.2	1.25-1.50	1	Redware: Unglazed			
20			EU 1	4.2	1.25-1.50	1	Redware: Mud Brown Glaze			
20			EU 1	4.2	1.25-1.50	12	Unidentified Bottle Fragment: Clear			
20			EU 1	4.2	1.25-1.50	2	Faunal: Bone			
20			EU 1	4.2	1.25-1.50	3	Window Glass: All Thicknesses			
20			EU 1	4.2	1.25-1.50	13	Brick, Fragment: Unidentified, Unglazed	Orange, Soft		
20			EU 1	4.2	1.25-1.50	3	Blown-In-Mold Bottle Fragment: Olive Green			
20			EU 1	4.2	1.25-1.50	1	Faunal: Oyster Shell Fragments			
20			EU 1	4.2	1.25-1.50	2	Pearlware: Plain			1779-1830
20			EU 1	4.2	1.25-1.50	1	Redware: Brown Glaze			
20			EU 1	4.2	1.25-1.50	1	Unidentified Bottle Fragment: Aqua			
20			EU 1	4.2	1.25-1.50	1	Brick, Fragment: Unidentified, Unglazed	Dark Red		
20			EU 1	4.2	1.25-1.50	1	Nail: Unidentified			
20			EU 1	4.2	1.25-1.50	1	Creamware: Light-Colored Yellow			1775-1820
20			EU 1	4.2	1.25-1.50	1	Writing: Slate Pencil			
21			EU 1	4.3	1.50-1.65	1	Redware: Brown Glaze			
21			EU 1	4.3	1.50-1.65	1	Coal: Lump/Nugget			
21			EU 1	4.3	1.50-1.65	1	Unidentified Nail: Cut or Wrought			
21			EU 1	4.3	1.50-1.65	1	Faunal: Oyster Shell Fragments			
21			EU 1	4.3	1.50-1.65	1	Redware: Plain, Clear Glaze			
21			EU 1	4.3	1.50-1.65	1	Creamware: Light-Colored Yellow			1775-1820
21			EU 1	4.3	1.50-1.65	2	Pearlware: Blue Transfer Print			1784-1840
21			EU 1	4.3	1.50-1.65	1	Unidentified Bottle Fragment: Clear			
21			EU 1	4.3	1.50-1.65	1	Pearlware: Plain			1779-1830
21			EU 1	4.3	1.50-1.65	1	Window Glass: All Thicknesses			
21			EU 1	4.3	1.50-1.65	1	Fishing, Metal: Weight			
21			EU 1	4.3	1.50-1.65	1	Nail: Unidentified			
21			EU 1	4.3	1.50-1.65	1	Redware: Unglazed			
22		2	EU 1		1.15-1.7	1	Nail: Unidentified			
22		2	EU 1		1.15-1.7	1	Window Glass: All Thicknesses			
23			EU 1	5.1	1.65-1.90	1	Pearlware: Underglaze Blue Painted Floral Motif			1779-1830
23			EU 1	5.1	1.65-1.90	1	Architectural, Metal: Ornamental Balustrade	Gate Pin		
23			EU 1	5.1	1.65-1.90	1	Redware: Plain, Clear Glaze			
23			EU 1	5.1	1.65-1.90	2	Pearlware: Plain			1779-1830
23			EU 1	5.1	1.65-1.90	6	Brick, Fragment: Unidentified, Unglazed	Dark Red, Overfired		
23			EU 1	5.1	1.65-1.90	1	Redware: Unglazed			
23			EU 1	5.1	1.65-1.90	2	Nail: Unidentified			
23			EU 1	5.1	1.65-1.90	1	Pearlware: Edged	Green		1780-1830
23			EU 1	5.1	1.65-1.90	1	Faunal: Oyster Shell Fragments			
23			EU 1	5.1	1.65-1.90	1	Hard-Paste Porcelain: Plain			
23			EU 1	5.1	1.65-1.90	1	Window Glass: All Thicknesses			
23			EU 1	5.1	1.65-1.90	14	Brick, Fragment: Unidentified, Unglazed	Orange, Soft		
23			EU 1	5.1	1.65-1.90	1	Whiteware: Blue Transfer Print			1815-1915
24			EU 1	5.2	1.90-2.15	2	Faunal: Bone			
24			EU 1	5.2	1.90-2.15	7	Brick, Fragment: Unidentified, Unglazed	Dark Red, Overfired		
24			EU 1	5.2	1.90-2.15	1	Redware: Plain, Clear Glaze	Brown Hand Painted Rim, Small Bowl		

Artifact Inventory
Duch House, Site 7NC-E-105F
New Castle, Delaware
JMA June-July 2011

2011.019.	AREA	FEA	UNIT	LEV	DEPTH: FTBD	CT	ARTIFACT DESCRIPTION	Discarded: Weight (kg)	COMMENTS	DATE RANGE
24			EU 1	5.2	1.90-2.15	30	Brick, Fragment: Unidentified, Unglazed	Orange, Soft		
24			EU 1	5.2	1.90-2.15	4	Pearlware: Plain			1779-1830
24			EU 1	5.2	1.90-2.15	2	Free-Blown Bottle Fragment: Olive Green			
24			EU 1	5.2	1.90-2.15	1	Redware: Unglazed			
24			EU 1	5.2	1.90-2.15	1	Whiteware: Blue Hand Painted			1810-1930
24			EU 1	5.2	1.90-2.15	1	Nail: Unidentified			
24			EU 1	5.2	1.90-2.15	1	Creamware: Light-Colored Yellow			1775-1820
24			EU 1	5.2	1.90-2.15	1	Unidentified Bottle Fragment: Clear			
25			EU 1	6.1	2.15-2.30	3	Brick, Fragment: Unidentified, Unglazed	Dark Red, Overfired		
25			EU 1	6.1	2.15-2.30	8	Brick, Fragment: Unidentified, Unglazed	Orange, Soft		
25			EU 1	6.1	2.15-2.30	4	Buff-Bodied Earthenware: Green Glaze	Possible Border Ware or Dutch		17th-Early 18th c.
25			EU 1	6.1	2.15-2.30	3	Brick, Fragment: Unidentified, Unglazed	Red		
25			EU 1	6.1	2.15-2.30	3	Unidentified Bottle Fragment: Clear			
25			EU 1	6.1	2.15-2.30	1	Redware: Black Exterior/Clear Interior, Glazed			
25			EU 1	6.1	2.15-2.30	3	Redware: Plain, Clear Glaze			
25			EU 1	6.1	2.15-2.30	1	Redware: Unglazed			
25			EU 1	6.1	2.15-2.30	1	Pipe Bowl Fragment: Ball Clay			
26			EU 1	6.2	2.30-2.65	1	Redware: Unglazed			
26			EU 1	6.2	2.30-2.65	1	Un-glazed Earthenware, white glaze w/blue decoration			1700-1800
26			EU 1	6.2	2.30-2.65	1	Free-Blown Bottle Fragment: Olive Green			
26			EU 1	6.2	2.30-2.65	1	Brick, Fragment: Unidentified, Unglazed	Orange, Soft		
26			EU 1	6.2	2.30-2.65	1	Window Glass: All Thicknesses			
26			EU 1	6.2	2.30-2.65	3	Brick, Fragment: Unidentified, Unglazed	Dark Red, Overfired		
26			EU 1	6.2	2.30-2.65	3	Brick, Fragment: Unidentified, Unglazed	Red		
26			EU 1	6.2	2.30-2.65	2	Miscellaneous, Metal: Unidentified	Iron		
26			EU 1	6.2	2.30-2.65	1	Blown-In-Mold Bottle Fragment: Olive Green			
26			EU 1	6.2	2.30-2.65	1	Blown-In-Mold Bottle Fragment: Clear			
27			EU 1	6.3	2.65-2.90	3	Brick, Fragment: Unidentified, Unglazed	Orange		
27			EU 1	6.3	2.65-2.90	1	Brick, Fragment: Unidentified, Unglazed	Red		
27			EU 1	6.3	2.65-2.90	1	Unidentified Bottle Fragment: Clear			
27			EU 1	6.3	2.65-2.90	1	Unidentified Bottle Fragment: Aqua			
27			EU 1	6.3	2.65-2.90	1	Redware: Plain, Clear Glaze			
27			EU 1	6.3	2.65-2.90	2	Free-Blown Bottle Fragment: Olive Green			
28			EU 1	6.4	2.90-3.00	2	Free-Blown Bottle Fragment: Olive Green			
28			EU 1	6.4	2.90-3.00	1	Unidentified Nail: Cut or Wrought			
28			EU 1	6.4	2.90-3.00	1	Brick, Fragment: Unidentified, Unglazed	Dark Red, Overfired		
28			EU 1	6.4	2.90-3.00	1	Redware: Trailed Slip, Clear Glaze			1670-1850
28			EU 1	6.4	2.90-3.00	1	Redware: Brown Glaze			
28			EU 1	6.4	2.90-3.00	1	Brick, Fragment: Unidentified, Unglazed	Orange, Soft		
28			EU 1	6.4	2.90-3.00	1	Faunal: Clam			
29			EU 1	7	3.00-3.15	1	Faunal: Oyster Shell Fragments			
29			EU 1	7	3.00-3.15	3	Redware: Brown Glaze	Interior Only		
29			EU 1	7	3.00-3.15	4	Brick, Fragment: Unidentified, Unglazed	Dark Red		
29			EU 1	7	3.00-3.15	1	Chinese Export Porcelain: Plain			
29			EU 1	7	3.00-3.15	6	Blown-In-Mold Bottle Fragment: Olive Green			
29			EU 1	7	3.00-3.15	1	Brick, Fragment: Unidentified, Unglazed	Orange, Soft		
29			EU 1	7	3.00-3.15	1	Buff-Bodied Earthenware: Yellowware, Staffordshire			1670-1795

Artifact Inventory
Duch House, Site 7NC-E-105F
New Castle, Delaware
JMA June-July 2011

2011.019.	AREA	FEA	UNIT	LEV	DEPTH: FTBD	CT	ARTIFACT DESCRIPTION	Discarded: Weight (kg)	COMMENTS	DATE RANGE
29			EU 1	7	3.00-3.15	1	Yellowware: Plain		Pinkish Body	1830-1930
29			EU 1	7	3.00-3.15	9	Brick, Fragment: Unidentified, Unglazed		Orange, Soft	
29			EU 1	7	3.00-3.15	1	Window Glass: All Thicknesses			
29			EU 1	7	3.00-3.15	1	Brick, Fragment: Unidentified, Unglazed		Dark Red, Overfired	
29			EU 1	7	3.00-3.15	1	Redware: Plain, Clear Glaze			
29			EU 1	7	3.00-3.15	3	Faunal: Bone			
29			EU 1	7	3.00-3.15	2	Coarse Earthenware: Salmon Body		Black Glaze	
29			EU 1	7	3.00-3.15	2	Nail: Unidentified			
29			EU 1	7	3.00-3.15	1	Redware: Brown Glaze		Exterior & Interior	
29			EU 1	7	3.00-3.15	1	Faunal: Oyster Shell Fragments			
30			EU 1	8.1	3.15-3.40	6	Brick, Fragment: Unidentified, Unglazed		Red, Soft	
30			EU 1	8.1	3.15-3.40	4	Brick, Fragment: Unidentified, Unglazed		Orange, Soft	
30			EU 1	8.1	3.15-3.40	1	White Salt-Glazed Stoneware: Plain			1740-1775
30			EU 1	8.1	3.15-3.40	2	Brick, Fragment: Unidentified, Unglazed		Dark Red	
30			EU 1	8.1	3.15-3.40	1	Coal: Lump/Nugget			
30			EU 1	8.1	3.15-3.40	9	Faunal: Bone			
30			EU 1	8.1	3.15-3.40	1	Unidentified Bottle Fragment: Clear			
30			EU 1	8.1	3.15-3.40	1	Redware: Brown Glaze		Exterior & Interior	
30			EU 1	8.1	3.15-3.40	3	Creamware: Light-Colored Yellow			1775-1820
30			EU 1	8.1	3.15-3.40	1	Redware: Brown Glaze		Interior Only	
30			EU 1	8.1	3.15-3.40	3	Faunal: Oyster Shell Fragments			
30			EU 1	8.1	3.15-3.40	2	Redware: Unglazed			
30			EU 1	8.1	3.15-3.40	1	Button, Metal: Ferrous, Loop Shank, 1-Piece Cast		Large	
31			EU 1	8.2	3.40-3.65	1	Button, Metal: Ferrous, Loop Shank, 1-Piece Cast		Large	
31			EU 1	8.2	3.40-3.65	1	Free-Blown Bottle Fragment: Clear			
31			EU 1	8.2	3.40-3.65	3	Brick, Fragment: Unidentified, Unglazed		Red, Soft	
31			EU 1	8.2	3.40-3.65	2	Brick: Unidentified, Glazed		Gray	
31			EU 1	8.2	3.40-3.65	5	Brick, Fragment: Unidentified, Unglazed		Pinkish-Red, Soft	
31			EU 1	8.2	3.40-3.65	2	Faunal: Oyster Shell Fragments			
31			EU 1	8.2	3.40-3.65	1	Faunal: Pig Tooth			
31			EU 1	8.2	3.40-3.65	1	Redware: Brown Glaze		Interior Only	
31			EU 1	8.2	3.40-3.65	1	Brick, Fragment: Unidentified, Unglazed		Gray, Overfired, Fire Fractured	
31			EU 1	8.2	3.40-3.65	1	Unidentified Hardware, Metal: Iron		Flat	
31			EU 1	8.2	3.40-3.65	1	Creamware: Light-Colored Yellow			1775-1820
31			EU 1	8.2	3.40-3.65	4	Faunal: Bone			
31			EU 1	8.2	3.40-3.65	1	Tin-Glazed Earthenware: Blue Glaze			1680-1800
31			EU 1	8.2	3.40-3.65	1	Window Glass: All Thicknesses			
31			EU 1	8.2	3.40-3.65	1	Brick, Fragment: Unidentified, Unglazed		Red, Overfired	
32			EU 1	8.3	3.65-3.90	2	Brick, Fragment: Unidentified, Unglazed		Dark Red, Overfired	
32			EU 1	8.3	3.65-3.90	14	Brick: Handmade, Unglazed		Off White, Soft, Weathered	
32			EU 1	8.3	3.65-3.90	23	Faunal: Bone			
32			EU 1	8.3	3.65-3.90	1	Pearlware: Plain			1779-1830
32			EU 1	8.3	3.65-3.90	1	Unidentified Bottle Fragment: Clear			
32			EU 1	8.3	3.65-3.90	3	Redware: Unglazed			
32			EU 1	8.3	3.65-3.90	4	Nail: Unidentified			
32			EU 1	8.3	3.65-3.90	2	Redware: Brown Glaze			
32			EU 1	8.3	3.65-3.90	1	Redware: Trailed Slip, Clear Glaze			1670-1850

Artifact Inventory
Duch House, Site 7NC-E-105F
New Castle, Delaware
JMA June-July 2011

2011.019.	AREA	FEA	UNIT	LEV	DEPTH: FTBD	CT	ARTIFACT DESCRIPTION	Discarded: Weight (kg)	COMMENTS	DATE RANGE
32			EU 1	8.3	3.65-3.90	2	Brick, Fragment: Unidentified, Unglazed		Pinkish-Red	
32			EU 1	8.3	3.65-3.90	5	Brick: Unidentified, Glazed		Gray, Overfired	
32			EU 1	8.3	3.65-3.90	3	Brick, Fragment: Unidentified, Unglazed		Dark Red	
32			EU 1	8.3	3.65-3.90	5	Brick, Fragment: Unidentified, Unglazed		Orange, Soft	
32			EU 1	8.3	3.65-3.90	8	Brick, Fragment: Unidentified, Unglazed		Red, Soft	
32			EU 1	8.3	3.65-3.90	1	Faunal: Oyster Shell Fragments			
33			EU 1	8.4	3.90-4.15	1	Faunal: Bone			
33			EU 1	8.4	3.90-4.15	1	Nail: Unidentified			
33			EU 1	8.4	3.90-4.15	5	Brick, Fragment: Unidentified, Unglazed		Dark Red, Overfired	
33			EU 1	8.4	3.90-4.15	7	Brick, Fragment: Unidentified, Unglazed		Orange, Soft	
33			EU 1	8.4	3.90-4.15	1	Brick, Fragment: Unidentified, Unglazed		Brown, Overfired	
33			EU 1	8.4	3.90-4.15	1	Redware: Trailed Slip, Clear Glaze			1670-1850
33			EU 1	8.4	3.90-4.15	2	Faunal: Oyster Shell Fragments			
33			EU 1	8.4	3.90-4.15	12	Brick: Handmade, Unglazed		Off White, Soft, Weathered	
34			EU 1	8.5	4.15-4.50	1	Coal: Lump/Nugget			
34			EU 1	8.5	4.15-4.50	5	Brick: Handmade, Unglazed		Yellow, Soft, Very Weathered	
34			EU 1	8.5	4.15-4.50	3	Brick, Fragment: Unidentified, Unglazed		Orange, Soft	
34			EU 1	8.5	4.15-4.50	1	Faunal: Bone			
34			EU 1	8.5	4.15-4.50	1	Redware: Unglazed			
34			EU 1	8.5	4.15-4.50	3	Brick, Fragment: Unidentified, Unglazed		Red	
35			EU 2	1	.10-.50	1	Whiteware: Transfer Print			1810-1915
35			EU 2	1	.10-.50	2	Window Glass: All Thicknesses			
35			EU 2	1	.10-.50	1	Whiteware: Annular			1810-2000
35			EU 2	1	.10-.50	1	Yellowware: Plain			1830-1930
35			EU 2	1	.10-.50	1	Whiteware: Blue Transfer Print			1815-1915
35			EU 2	1	.10-.50	5	Unidentified Bottle Fragment: Aqua			
35			EU 2	1	.10-.50	1	Redware: Brown Glaze			
35			EU 2	1	.10-.50	1	Unidentified Bottle Fragment: Amber			
35			EU 2	1	.10-.50	6	Faunal: Oyster Shell Fragments			
35			EU 2	1	.10-.50	2	White Granite Ware: Plain			1842-1930
35			EU 2	1	.10-.50	2	Coal: Coal Ash (Slag)			
35			EU 2	1	.10-.50	2	Brick, Fragment: Unidentified, Unglazed		Orange, Soft	
35			EU 2	1	.10-.50	1	Nail: Unidentified			
35			EU 2	1	.10-.50	2	Pearlware: Plain			1779-1830
35			EU 2	1	.10-.50	1	Unidentified Nail: Cut or Wrought			
35			EU 2	1	.10-.50	5	Unidentified Bottle Fragment: Clear			
35			EU 2	1	.10-.50	1	Hard-Paste Porcelain: Plain			
35			EU 2	1	.10-.50	1	Wire Common Nail: Fragment			1850-2000
35			EU 2	1	.10-.50	2	Coal: Lump/Nugget			
35			EU 2	1	.10-.50	1	Yellowware: Annular/Banded			1830-1930
35			EU 2	1	.10-.50	1	Unidentified Bottle Fragment: Bright Green			
36			EU 2	2	.30-.75	1	Unidentified Bottle Fragment: Cobalt Blue			
36			EU 2	2	.30-.75	1	Unidentified Metal Object: Slag			
36			EU 2	2	.30-.75	1	Wire Common Nail: Complete			1850-2000
36			EU 2	2	.30-.75	3	Whiteware: Transfer Print		Teal, Floral	1810-1915
36			EU 2	2	.30-.75	1	Whiteware: Mulberry Transfer Print			1829-1915
36			EU 2	2	.30-.75	3	Window Glass: All Thicknesses			

Artifact Inventory
Duch House, Site 7NC-E-105F
New Castle, Delaware
JMA June-July 2011

2011.019.	AREA	FEA	UNIT	LEV	DEPTH: FTBD	CT	ARTIFACT DESCRIPTION	Discarded: Weight (kg)	COMMENTS	DATE RANGE
36			EU 2	2	.30-.75	1	Unidentified Bottle Fragment: Amethyst			1880-1915
36			EU 2	2	.30-.75	6	Unidentified Bottle Fragment: Clear			
36			EU 2	2	.30-.75	2	Soft-Paste Porcelain: Plain			
36			EU 2	2	.30-.75	2	Coal: Coal Ash (Slag)			
36			EU 2	2	.30-.75	4	Brick, Fragment: Unidentified, Unglazed	Orange, Soft		
36			EU 2	2	.30-.75	1	Buff-Bodied Earthenware: Imitation Rockingham			
36			EU 2	2	.30-.75	1	Blown-In-Mold Bottle Fragment: Olive Green			
36			EU 2	2	.30-.75	1	White Granite Ware: Plain			1842-1930
36			EU 2	2	.30-.75	2	Faunal: Oyster Shell Fragments			
36			EU 2	2	.30-.75	1	Nail: Unidentified			
36			EU 2	2	.30-.75	2	Gardening, Ceramic: Flower Pot			
36			EU 2	2	.30-.75	1	Lamp Chimney, Glass: Crimped Edge, Machine Made			Post 1879
36			EU 2	2	.30-.75	1	Miscellaneous, Metal: Latch	Iron		
36			EU 2	2	.30-.75	1	Coal: Lump/Nugget			
36			EU 2	2	.30-.75	1	Unidentified Bottle Fragment: Aqua			
36			EU 2	2	.30-.75	1	Whiteware: Plain			1810-2000
36			EU 2	2	.30-.75	2	Redware: Brown Glaze			
36			EU 2	2	.30-.75	1	Button: Plastic			Post 1915
37			EU 2	3	.55-1.10	1	Redware: Brown Glaze			
37			EU 2	3	.55-1.10	25	Window Glass: All Thicknesses			
37			EU 2	3	.55-1.10	1	Storage, Metal: Slip-On Lid			
37			EU 2	3	.55-1.10	4	Coal: Lump/Nugget			
37			EU 2	3	.55-1.10	1	Button, Glass: 4-Hole	Black		
37			EU 2	3	.55-1.10	4	Button, Glass: 4-Hole	White		
37			EU 2	3	.55-1.10	1	Coal: Cinder			
37			EU 2	3	.55-1.10	1	Chinese Export Porcelain, Overglaze Deteriorated, China Trade			1790-1825
37			EU 2	3	.55-1.10	1	Redware: Unglazed			
37			EU 2	3	.55-1.10	1	Hardware, Metal: Decorative Feature	Very Small Flower Punch Out		
37			EU 2	3	.55-1.10	1	Fishing, Metal: Weight	Possible, Lead, Rolled		
37			EU 2	3	.55-1.10	3	Yellowware: Annular/Banded			1830-1930
37			EU 2	3	.55-1.10	1	Blown-In-Mold Bottle Fragment: Olive Green			
37			EU 2	3	.55-1.10	1	Blown-In-Mold Bottle Fragment: Olive Green	Applied Lip		
37			EU 2	3	.55-1.10	1	Toy, Glass: Handmade Marble			1846-1925
37			EU 2	3	.55-1.10	3	White Granite Ware: Plain			1842-1930
37			EU 2	3	.55-1.10	34	Nail: Unidentified			
37			EU 2	3	.55-1.10	1	Gardening, Ceramic: Flower Pot			
37			EU 2	3	.55-1.10	11	Faunal: Bone			
37			EU 2	3	.55-1.10	8	Miscellaneous, Metal: Unidentified	Iron, Flat		
37			EU 2	3	.55-1.10	1	Domestic Coin: Small Cent	Illegible Date, 1860-1909 Style		1860-1909
37			EU 2	3	.55-1.10	3	Hardware, Metal: Unidentified Furniture Part	Alloy, Cover for Latch?		
37			EU 2	3	.55-1.10	1	Floral: Wood Fragment	Not Washed		
37			EU 2	3	.55-1.10	20	Unidentified Nail: Cut or Wrought			
37			EU 2	3	.55-1.10	1	Fastener, Metal: Ferrous Snap			
37			EU 2	3	.55-1.10	1	Yellowware: Plain			1830-1930
37			EU 2	3	.55-1.10	5	Faunal: Oyster Shell Fragments			
37			EU 2	3	.55-1.10	2	Whiteware: Transfer Print	Teal, Floral, Mend		1810-1915
37			EU 2	3	.55-1.10	1	Miscellaneous, Metal: Nonelectrical Wire			1831-2000

Artifact Inventory
Duch House, Site 7NC-E-105F
New Castle, Delaware
JMA June-July 2011

2011.019.	AREA	FEA	UNIT	LEV	DEPTH: FTBD	CT	ARTIFACT DESCRIPTION	Discarded: Weight (kg)	COMMENTS	DATE RANGE
37			EU 2	3	.55-1.10	1	Domestic Coin: Small Cent			1857
37			EU 2	3	.55-1.10	3	Unidentified Bottle Fragment: Clear			
37			EU 2	3	.55-1.10	5	Brick, Fragment: Unidentified, Unglazed	1.6	Orange, Soft	
37			EU 2	3	.55-1.10	0	Brick, Fragment: Unidentified, Unglazed			
37			EU 2	3	.55-1.10	1	Blown-In-Mold Bottle Fragment: Amber			
38 West			EU 2	4	.80-1.70	9	Faunal: Oyster Shell Fragments			
38 West			EU 2	4	.80-1.70	1	Yellowware: Annular/Banded			1830-1930
38 West			EU 2	4	.80-1.70	2	Miscellaneous, Metal: Decorative		Copper, Ring, Beaded & Floral Design	
38 West			EU 2	4	.80-1.70	1	Faunal: Bone			
38 West			EU 2	4	.80-1.70	1	Nail: Unidentified			
38 West			EU 2	4	.80-1.70	2	White Granite Ware: Plain			1842-1930
38 West			EU 2	4	.80-1.70	1	Unidentified Hardware, Metal: Iron	Flat		
38 West			EU 2	4	.80-1.70	1	Yellowware: Plain			1830-1930
38 West			EU 2	4	.80-1.70	1	Window Glass: All Thicknesses			
39		1	EU 2		1.00-1.70	1	Redware: Brown Glaze			
39		1	EU 2		1.00-1.70	1	Wire Common Nail: Fragment			1850-2000
39		1	EU 2		1.00-1.70	1	Whiteware: Transfer Print		Small Portion of a Maker's Mark	1810-1915
39		1	EU 2		1.00-1.70	1	Unidentified Bottle Fragment: Aqua			
39		1	EU 2		1.00-1.70	6	Lamp Part, Metal: Gas or Kerosene			
39		1	EU 2		1.00-1.70	2	Window Glass: All Thicknesses			
39		1	EU 2		1.00-1.70	1	Unidentified Bottle Fragment: Amber			
39		1	EU 2		1.00-1.70	1	White Granite Ware: Plain			1842-1930
39		1	EU 2		1.00-1.70	9	Nail: Unidentified			
40			EU 2	4	1.00-1.70	1	White Salt-Glazed Stoneware: Plain			1740-1775
40			EU 2	4	1.00-1.70	1	Nail: Unidentified			
40			EU 2	4	1.00-1.70	1	Redware: Plain, Clear Glaze			
40			EU 2	4	1.00-1.70	1	Redware: Brown Glaze			
40			EU 2	4	1.00-1.70	1	Tin-Glazed Earthenware: Blue Glaze			1680-1800
40			EU 2	4	1.00-1.70	1	Brick, Fragment: Unidentified, Unglazed	Dark Red/Brown, Overfired		
40			EU 2	4	1.00-1.70	2	Faunal: Oyster Shell Fragments			
41 East Half			EU 2	5	1.6-2.3	1	Stone: Lime			
41 East Half			EU 2	5	1.6-2.3	3	Redware: Trailed Slip, Clear Glaze			1670-1850
41 East Half			EU 2	5	1.6-2.3	2	Pipe Stem: 5/64th-Inch Ball Clay			1710-1750
41 East Half			EU 2	5	1.6-2.3	4	Yellowware: Plain			1830-1930
41 East Half			EU 2	5	1.6-2.3	3	Coal: Lump/Nugget			
41 East Half			EU 2	5	1.6-2.3	3	Pearlware: Plain			1779-1830
41 East Half			EU 2	5	1.6-2.3	12	Faunal: Oyster Shell Fragments			
41 East Half			EU 2	5	1.6-2.3	1	Tin-Glazed Earthenware: Blue Glaze			1680-1800
41 East Half			EU 2	5	1.6-2.3	1	Coal: Coal Ash (Slag)			
41 East Half			EU 2	5	1.6-2.3	7	Whiteware: Plain			1810-2000
41 East Half			EU 2	5	1.6-2.3	4	Creamware: Light-Colored Yellow			1775-1820
41 East Half			EU 2	5	1.6-2.3	2	Unidentified Bottle Fragment: Aqua			
41 East Half			EU 2	5	1.6-2.3	3	Window Glass: All Thicknesses			
41 East Half			EU 2	5	1.6-2.3	1	Chinese Export Porcelain: Underglaze Blue			
41 East Half			EU 2	5	1.6-2.3	8	Redware: Unglazed			
41 East Half			EU 2	5	1.6-2.3	4	Unidentified Bottle Fragment: Clear			
41 East Half			EU 2	5	1.6-2.3	2	Nail: Unidentified			

Artifact Inventory
Duch House, Site 7NC-E-105F
New Castle, Delaware
JMA June-July 2011

2011.019.	AREA	FEA	UNIT	LEV	DEPTH: FTBD	CT	ARTIFACT DESCRIPTION	Discarded: Weight (kg)	COMMENTS	DATE RANGE
41 East Half		EU 2	5	1.6-2.3	2 Pearlware: Edged					1780-1830
41 East Half		EU 2	5	1.6-2.3	10 Redware: Brown Glaze					
41 East Half		EU 2	5	1.6-2.3	1 Pearlware: Blue Transfer Print					1784-1840
42 West Half		EU 2	5	1.6-2.3	2 Glass Tableware: Molded Tumbler					
42 West Half		EU 2	5	1.6-2.3	3 Redware: Brown Glaze					
42 West Half		EU 2	5	1.6-2.3	3 Whiteware: Plain			"BRONSTO.../MEIR & SON"		1837-1897
42 West Half		EU 2	5	1.6-2.3	1 Whiteware: Mulberry Transfer Print					1829-1915
42 West Half		EU 2	5	1.6-2.3	1 Redware: Trailed Slip, Clear Glaze					1670-1850
42 West Half		EU 2	5	1.6-2.3	1 Fastener, Metal: Brass Hook & Eye					1836-2000
42 West Half		EU 2	5	1.6-2.3	1 Unidentified Bottle Fragment: Clear					
42 West Half		EU 2	5	1.6-2.3	16 Faunal: Oyster Shell Fragments					
42 West Half		EU 2	5	1.6-2.3	1 Pipe Stem: 4/64th-Inch Ball Clay					1750-1800
42 West Half		EU 2	5	1.6-2.3	4 Gardening, Ceramic: Flower Pot			Mend		
42 West Half		EU 2	5	1.6-2.3	1 Faunal: Bone					
42 West Half		EU 2	5	1.6-2.3	1 Free-Blown Bottle Fragment: Olive Green					
42 West Half		EU 2	5	1.6-2.3	1 Whiteware: Embossed					1810-2000
42 West Half		EU 2	5	1.6-2.3	2 Window Glass: All Thicknesses					
42 West Half		EU 2	5	1.6-2.3	1 Brick, Fragment: Unidentified, Unglazed			Orange, Soft		
42 West Half		EU 2	5	1.6-2.3	4 Gardening, Ceramic: Flower Pot			Mend		
43		EU 2	5.1	1.60-2.35	1 Whiteware: Hand Painted					1810-2000
43		EU 2	5.1	1.60-2.35	1 Redware: Unglazed					
43		EU 2	5.1	1.60-2.35	2 Free-Blown Bottle Fragment: Olive Green					
43		EU 2	5.1	1.60-2.35	1 Brick, Fragment: Unidentified, Unglazed			Dark Red, Overfired		
43		EU 2	5.1	1.60-2.35	0 Brick, Fragment: Unidentified, Unglazed		1.6			
43		EU 2	5.1	1.60-2.35	1 Coal: Coal Ash (Slag)					
43		EU 2	5.1	1.60-2.35	8 Blown-In-Mold Bottle Fragment: Clear					
43		EU 2	5.1	1.60-2.35	1 Redware: Brown Glaze			Exterior & Interior		
43		EU 2	5.1	1.60-2.35	1 Blown-In-Mold Bottle Fragment: Olive Green					
43		EU 2	5.1	1.60-2.35	2 Redware: Brown Glaze			Interior Only		
43		EU 2	5.1	1.60-2.35	5 Nail: Unidentified					
43		EU 2	5.1	1.60-2.35	1 Brick, Fragment: Unidentified, Unglazed			Orange		
43		EU 2	5.1	1.60-2.35	2 White Granite Ware: Plain					1842-1930
43		EU 2	5.1	1.60-2.35	1 Faunal: Oyster Shell Fragments					
43		EU 2	5.1	1.60-2.35	2 Faunal: Pig Tooth					
43		EU 2	5.1	1.60-2.35	7 Faunal: Bone					
43		EU 2	5.1	1.60-2.35	1 Yellowware: Plain					1830-1930
43		EU 2	5.1	1.60-2.35	4 Gardening, Ceramic: Flower Pot					
43		EU 2	5.1	1.60-2.35	1 Brick, Fragment: Unidentified, Unglazed			Dark Red		
44		EU 2	5.2	2.35-2.50	5 Creamware: Light-Colored Yellow					1775-1820
44		EU 2	5.2	2.35-2.50	2 Faunal: Bone					
44		EU 2	5.2	2.35-2.50	1 Redware: Unglazed					
44		EU 2	5.2	2.35-2.50	1 Whiteware: Blue Transfer Print					1815-1915
44		EU 2	5.2	2.35-2.50	1 Stone: Building					
44		EU 2	5.2	2.35-2.50	2 Brick: Handmade, Unglazed			Pinkish-Red		
44		EU 2	5.2	2.35-2.50	0 Brick, Fragment: Unidentified, Unglazed		1.4			
44		EU 2	5.2	2.35-2.50	1 Redware: Manganese Lead Glaze					
44		EU 2	5.2	2.35-2.50	10 Blown-In-Mold Bottle Fragment: Clear					

Artifact Inventory
Duch House, Site 7NC-E-105F
New Castle, Delaware
JMA June-July 2011

2011.019.	AREA	FEA	UNIT	LEV	DEPTH: FTBD	CT	ARTIFACT DESCRIPTION	Discarded: Weight (kg)	COMMENTS	DATE RANGE
44			EU 2	5.2	2.35-2.50	1	Pipe Stem: 5/64th-Inch Ball Clay			1710-1750
44			EU 2	5.2	2.35-2.50	11	Nail: Unidentified			
44			EU 2	5.2	2.35-2.50	5	Pearlware: Plain			1779-1830
44			EU 2	5.2	2.35-2.50	1	Faunal: Oyster Shell Fragments			
44			EU 2	5.2	2.35-2.50	1	Pipe Stem: 7/64th-Inch Ball Clay			1650-1680
44			EU 2	5.2	2.35-2.50	1	Redware: Trailed Slip, Clear Glaze			1670-1850
44			EU 2	5.2	2.35-2.50	5	Whiteware: Plain			1810-2000
44			EU 2	5.2	2.35-2.50	5	Blown-In-Mold Bottle Fragment: Olive Green			
45			EU 2	6.1	2.50-3.00	2	Window Glass: All Thicknesses			
45			EU 2	6.1	2.50-3.00	1	Flint Flake: English			
45			EU 2	6.1	2.50-3.00	1	Pipe Stem: 6/64th-Inch Ball Clay			1680-1710
45			EU 2	6.1	2.50-3.00	1	Pipe Bowl/Stem: Fragment	5/64, Spur		
45			EU 2	6.1	2.50-3.00	1	Pipe Bowl/Stem: Fragment	6/64		
45			EU 2	6.1	2.50-3.00	1	Unidentified Hardware, Metal: Iron	Possible Turn or Crank Key		
45			EU 2	6.1	2.50-3.00	1	Pearlware: Edged	Green		1780-1830
45			EU 2	6.1	2.50-3.00	12	Faunal: Bone			
45			EU 2	6.1	2.50-3.00	3	Faunal: Oyster Shell Fragments			
45			EU 2	6.1	2.50-3.00	13	Creamware: Light-Colored Yellow			1775-1820
45			EU 2	6.1	2.50-3.00	2	Chinese Export Porcelain: Overglaze Deteriorated, China Trade			1790-1825
45			EU 2	6.1	2.50-3.00	1	Brick: Handmade, Unglazed	Gray, Overfired		
45			EU 2	6.1	2.50-3.00	1	Unidentified Bottle Fragment: Green			
45			EU 2	6.1	2.50-3.00	2	Redware: Trailed Slip, Clear Glaze			1670-1850
45			EU 2	6.1	2.50-3.00	12	Nail: Unidentified			
45			EU 2	6.1	2.50-3.00	2	Pearlware: Plain			1779-1830
45			EU 2	6.1	2.50-3.00	1	Brick: Handmade, Unglazed	Gray		
45			EU 2	6.1	2.50-3.00	4	Redware: Brown Glaze	Interior Only		
45			EU 2	6.1	2.50-3.00	5	Unidentified Bottle Fragment: Clear			
45			EU 2	6.1	2.50-3.00	1	Buff-Bodied Earthenware: Yellowware, Staffordshire	Dark Shaded Body, Dark Glaze with Yellow Glaze		1670-1795
45			EU 2	6.1	2.50-3.00	1	Free-Blown Bottle Fragment: Olive Green			
45			EU 2	6.1	2.50-3.00	3	Redware: Unglazed			
45			EU 2	6.1	2.50-3.00	2	Coal: Lump/Nugget			
45			EU 2	6.1	2.50-3.00	2	Brick, Fragment: Unidentified, Unglazed	Dark Red		
45			EU 2	6.1	2.50-3.00	0	Brick, Fragment: Unidentified, Unglazed	4.6		
45			EU 2	6.1	2.50-3.00	3	Redware: Brown Glaze	Exterior & Interior		
45			EU 2	6.1	2.50-3.00	1	Stone: Building			
45			EU 2	6.1	2.50-3.00	1	Whiteware: Blue Transfer Print			1815-1915
45			EU 2	6.1	2.50-3.00	1	Chinese Export Porcelain: Underglaze Blue			
46			EU 2	6.2	3.00-3.25	1	Redware: Plain, Clear Glaze	Thin Body		
46			EU 2	6.2	3.00-3.25	1	Redware: Plain, Clear Glaze	Exterior & Interior		
46			EU 2	6.2	3.00-3.25	1	Tin-Glazed Earthenware: Body Fragment w/o Glaze			1620-1800
46			EU 2	6.2	3.00-3.25	1	Yellowware: Plain	Burned		1830-1930
46			EU 2	6.2	3.00-3.25	5	Nail: Unidentified			
46			EU 2	6.2	3.00-3.25	1	Pearlware: Blue Transfer Print			1784-1840
46			EU 2	6.2	3.00-3.25	1	Brick, Fragment: Unidentified, Unglazed	Dark Red, Overfired		
46			EU 2	6.2	3.00-3.25	2	Unidentified Bottle Fragment: Clear			
46			EU 2	6.2	3.00-3.25	2	Brick: Unidentified, Glazed	Dark Red, Overfired, Gray Glaze		
46			EU 2	6.2	3.00-3.25	0	Brick, Fragment: Unidentified, Unglazed	2.8		

Artifact Inventory
Duch House, Site 7NC-E-105F
New Castle, Delaware
JMA June-July 2011

2011.019.	AREA	FEA	UNIT	LEV	DEPTH: FTBD	CT	ARTIFACT DESCRIPTION	Discarded: Weight (kg)	COMMENTS	DATE RANGE
46			EU 2	6.2	3.00-3.25	3	Faunal: Bone			
46			EU 2	6.2	3.00-3.25	8	Creamware: Light-Colored Yellow			1775-1820
46			EU 2	6.2	3.00-3.25	1	Miscellaneous, Metal: Unidentified			
46			EU 2	6.2	3.00-3.25	2	Pearlware: Plain			1779-1830
46			EU 2	6.2	3.00-3.25	1	White Salt-Glazed Stoneware: Plain			1740-1775
46			EU 2	6.2	3.00-3.25	1	Faunal: Oyster Shell Fragments			
46			EU 2	6.2	3.00-3.25	7	Redware: Brown Glaze			
46			EU 2	6.2	3.00-3.25	2	Redware: Brown Glaze		Exterior & Interior	
46			EU 2	6.2	3.00-3.25	1	Coal: Coal Ash (Slag)			
47			EU 2	6.3	3.25-4.5	7	Nail: Unidentified			
47			EU 2	6.3	3.25-4.5	1	Redware: Brown Glaze		Interior Only	
47			EU 2	6.3	3.25-4.5	1	Blown-In-Mold Bottle Fragment: Clear			
47			EU 2	6.3	3.25-4.5	2	Creamware: Light-Colored Yellow			1775-1820
47			EU 2	6.3	3.25-4.5	2	Faunal: Bone			
47			EU 2	6.3	3.25-4.5	1	Pearlware: Hand-Painted Underglaze Polychrome			1795-1830
47			EU 2	6.3	3.25-4.5	1	Redware: Plain, Clear Glaze		Interior Only	
47			EU 2	6.3	3.25-4.5	2	Redware: Brown Glaze		Exterior & Interior	
47			EU 2	6.3	3.25-4.5	1	Brick: Unidentified, Glazed		Dark Red, Overfired, Gray Glaze	
47			EU 2	6.3	3.25-4.5	1	Brick: Unidentified, Glazed		Gray, Overfired, Red Glaze	
47			EU 2	6.3	3.25-4.5	1	Window Glass: All Thicknesses			
47			EU 2	6.3	3.25-4.5	1	White Salt-Glazed Stoneware: Plain			1740-1775
47			EU 2	6.3	3.25-4.5	2	Domestic Gray Stoneware: Brown Salt Glaze			
47			EU 2	6.3	3.25-4.5	2	Redware: Trailed Slip, Clear Glaze			1670-1850
48 East Half	8		EU 2		3.7-4.5	1	Creamware: Light-Colored Yellow			1775-1820
48 East Half	8		EU 2		3.7-4.5	2	Nail: Unidentified			
48 East Half	8		EU 2		3.7-4.5	2	Faunal: Bone			
48 East Half	8		EU 2		3.7-4.5	4	Brick, Fragment: Unidentified, Unglazed		Red	
48 East Half	8		EU 2		3.7-4.5	9	Brick, Fragment: Unidentified, Unglazed		Orange, Soft	
49 West Half	8		EU 2		3.7-4.5	1	Faunal: Bone			
49 West Half	8		EU 2		3.7-4.5	1	Brick, Fragment: Unidentified, Unglazed		Orange, Soft	
49 West Half	8		EU 2		3.7-4.5	4	Brick, Fragment: Unidentified, Unglazed		Orange	
49 West Half	8		EU 2		3.7-4.5	1	Blown-In-Mold Bottle Fragment: Olive Green			
50			EU 3	1	.15-.30	3	Unidentified Bottle Fragment: Clear			
50			EU 3	1	.15-.30	1	Window Glass: All Thicknesses			
50			EU 3	1	.15-.30	2	Whiteware: Plain			1810-2000
50			EU 3	1	.15-.30	2	Unidentified Bottle Fragment: Aqua			
50			EU 3	1	.15-.30	1	Coal: Coal Ash (Slag)			
50			EU 3	1	.15-.30	4	Brick, Fragment: Unidentified, Unglazed		Red	
50			EU 3	1	.15-.30	1	Pearlware: Edged			1780-1830
50			EU 3	1	.15-.30	1	Unidentified Bottle Fragment: Amethyst			1880-1915
50			EU 3	1	.15-.30	1	Domestic Coin: Small Cent			1996
51			EU 3	2	.30-1.40	1	Whiteware: Transfer Print		Red, Hotel Ware Like	1810-1915
51			EU 3	2	.30-1.40	5	Whiteware: Blue Transfer Print			1815-1915
51			EU 3	2	.30-1.40	1	Redware: Plain, Clear Glaze			
51			EU 3	2	.30-1.40	30	White Granite Ware: Plain			1842-1930
51			EU 3	2	.30-1.40	6	Brick, Fragment: Unidentified, Unglazed		Dark Red, Overfired	
51			EU 3	2	.30-1.40	1	Pearlware: Nonshell-Molded Rim w/Color			1779-1830

Artifact Inventory
Duch House, Site 7NC-E-105F
New Castle, Delaware
JMA June-July 2011

2011.019.	AREA	FEA	UNIT	LEV	DEPTH: FTBD	CT	ARTIFACT DESCRIPTION	Discarded: Weight (kg)	COMMENTS	DATE RANGE
51			EU 3	2	.30-1.40	26	Whiteware: Plain			1810-2000
51			EU 3	2	.30-1.40	10	Brick, Fragment: Unidentified, Unglazed	Orange, Soft		
51			EU 3	2	.30-1.40	13	Nail: Unidentified			
51			EU 3	2	.30-1.40	6	Creamware: Light-Colored Yellow			1775-1820
51			EU 3	2	.30-1.40	2	Buff-Bodied Earthenware: American Majolica			1851-1890
51			EU 3	2	.30-1.40	3	Chinese Export Porcelain: Overglaze Decorated, China Trade			1790-1825
51			EU 3	2	.30-1.40	2	Button, Glass: 4-Hole			
51			EU 3	2	.30-1.40	10	Coal: Lump/Nugget			
51			EU 3	2	.30-1.40	3	Kitchen Glass: Canning Jar	Jelly Jar		1858-2000
51			EU 3	2	.30-1.40	6	Hard-Paste Porcelain: Plain			
51			EU 3	2	.30-1.40	2	Wire Common Nail: Fragment			1850-2000
51			EU 3	2	.30-1.40	11	Blown-In-Mold Bottle Fragment: Aqua			
51			EU 3	2	.30-1.40	1	Blown-In-Mold Bottle Fragment: Aqua	"...P..."		
51			EU 3	2	.30-1.40	4	Blown-In-Mold Bottle Fragment: Amber			
51			EU 3	2	.30-1.40	6	Faunal: Oyster Shell Fragments			
51			EU 3	2	.30-1.40	15	Unidentified Nail: Cut or Wrought			
51			EU 3	2	.30-1.40	3	Glass Tableware: Candy Dish			
51			EU 3	2	.30-1.40	4	Blown-In-Mold Bottle Fragment: Amethyst			1880-1915
51			EU 3	2	.30-1.40	1	Domestic Gray Stoneware: Slip Glaze	Albany Exterior, Green Interior		1805-1930
51			EU 3	2	.30-1.40	1	Blown-In-Mold Bottle Fragment: Olive Green	"...te..."		
51			EU 3	2	.30-1.40	1	Whiteware: Hand Painted			1810-2000
51			EU 3	2	.30-1.40	6	Blown-In-Mold Bottle Fragment: Olive Green			
51			EU 3	2	.30-1.40	31	Unidentified Bottle Fragment: Clear			
51			EU 3	2	.30-1.40	1	White Salt-Glazed Stoneware: Plain			1740-1775
51			EU 3	2	.30-1.40	5	Unidentified Bottle Fragment: Amethyst			1880-1915
51			EU 3	2	.30-1.40	24	Unidentified Bottle Fragment: Amber			
51			EU 3	2	.30-1.40	9	Unidentified Bottle Fragment: Aqua			
51			EU 3	2	.30-1.40	1	Tin-Glazed Earthenware: Plain White Glaze			1640-1800
51			EU 3	2	.30-1.40	1	Unidentified Bottle Fragment: Aqua	"...MF OR..."		
51			EU 3	2	.30-1.40	19	Unidentified Bottle Fragment: Milk Glass			Post 1743
51			EU 3	2	.30-1.40	3	Lamp Chimney, Glass: Beaded Edge			Post 1883
51			EU 3	2	.30-1.40	1	Toy, Ceramic: Tea Set, Part			
51			EU 3	2	.30-1.40	1	Plumbing, Ceramic: Drainage Pipe			
51			EU 3	2	.30-1.40	3	Yellowware: Rockingham/Bennington			1840-1910
51			EU 3	2	.30-1.40	1	Unidentified Hardware, Metal: Iron	Buckle; Machine or Possible Harness		
51			EU 3	2	.30-1.40	4	Redware: Brown Glaze			
51			EU 3	2	.30-1.40	2	Gardening, Ceramic: Flower Pot			
51			EU 3	2	.30-1.40	1	Pearlware: Plain			1779-1830
51			EU 3	2	.30-1.40	3	Faunal: Bone			
51			EU 3	2	.30-1.40	4	Whiteware: Color Glaze	Green & Yellow		1815-2000
51			EU 3	2	.30-1.40	1	Writing: Slate Pencil			
51			EU 3	2	.30-1.40	1	Fastener, Metal: Nonferrous Snap	"LIFT/THIS SIDE", Industrial not Clothing		
51			EU 3	2	.30-1.40	1	Miscellaneous, Metal: Fastener			
51			EU 3	2	.30-1.40	1	Unidentified Metal Object: Lead			
51			EU 3	2	.30-1.40	63	Window Glass: All Thicknesses			
51			EU 3	2	.30-1.40	2	Electrical, Ceramic: Insulator			
51			EU 3	2	.30-1.40	1	Coal: Cinder			

Artifact Inventory
Duch House, Site 7NC-E-105F
New Castle, Delaware
JMA June-July 2011

2011.019.	AREA	FEA	UNIT	LEV	DEPTH: FTBD	CT	ARTIFACT DESCRIPTION	Discarded: Weight (kg)	COMMENTS	DATE RANGE
51			EU 3	2	.30-1.40	8	Coal: Coal Ash (Slag)			
51			EU 3	2	.30-1.40	1	Lamp Chimney, Glass: Crimped Edge, Machine Made			Post 1879
52			EU 3	3	1.25-1.50	17	Window Glass: All Thicknesses			
52			EU 3	3	1.25-1.50	9	Unidentified Bottle Fragment: Clear			
52			EU 3	3	1.25-1.50	1	Unidentified Nail: Cut or Wrought			
52			EU 3	3	1.25-1.50	2	Hard-Paste Porcelain: Plain			
52			EU 3	3	1.25-1.50	1	White Salt-Glazed Stoneware: Plain			1740-1775
52			EU 3	3	1.25-1.50	2	Pearlware: Plain			1779-1830
52			EU 3	3	1.25-1.50	2	Creamware: Light-Colored Yellow			1775-1820
52			EU 3	3	1.25-1.50	2	Blown-In-Mold Bottle Fragment: Aqua			
52			EU 3	3	1.25-1.50	2	Nail: Unidentified			
52			EU 3	3	1.25-1.50	1	Tin-Glazed Earthenware: Blue Glaze			1680-1800
52			EU 3	3	1.25-1.50	1	Coal: Lump/Nugget			
52			EU 3	3	1.25-1.50	3	Yellowware: Rockingham/Bennington			1840-1910
52			EU 3	3	1.25-1.50	4	Redware: Brown Glaze			
53			EU 3	3.2	1.50-1.80	1	White Salt-Glazed Stoneware: Scratch Blue			1744-1775
53			EU 3	3.2	1.50-1.80	2	Unidentified Hardware, Metal: Iron			
53			EU 3	3.2	1.50-1.80	3	Nail: Unidentified			
53			EU 3	3.2	1.50-1.80	1	Hard-Paste Porcelain: Decal Overglaze			1830-2000
53			EU 3	3.2	1.50-1.80	1	Pearlware: Embossed			1800-1820
53			EU 3	3.2	1.50-1.80	1	Hard-Paste Porcelain: Plain			
53			EU 3	3.2	1.50-1.80	5	Unidentified Bottle Fragment: Aqua			
53			EU 3	3.2	1.50-1.80	6	Unidentified Bottle Fragment: Clear			
53			EU 3	3.2	1.50-1.80	4	Window Glass: All Thicknesses			
53			EU 3	3.2	1.50-1.80	1	Pearlware: Plain			1779-1830
53			EU 3	3.2	1.50-1.80	1	Redware: Unglazed			
54			EU 3	4.1	1.75-2.00	1	Unidentified Bottle Fragment: Clear			
54			EU 3	4.1	1.75-2.00	2	Whiteware: Plain			1810-2000
54			EU 3	4.1	1.75-2.00	8	Window Glass: All Thicknesses			
54			EU 3	4.1	1.75-2.00	1	Redware: Brown Glaze			
54			EU 3	4.1	1.75-2.00	1	Pearlware: Blue Transfer Print			1784-1840
55			EU 3	4.2	2.00-2.25	1	Pearlware: Blue Transfer Print			1784-1840
55			EU 3	4.2	2.00-2.25	1	Brick, Fragment: Unidentified, Unglazed	Orange, Soft		
55			EU 3	4.2	2.00-2.25	4	Creamware: Light-Colored Yellow			1775-1820
55			EU 3	4.2	2.00-2.25	1	Buff-Bodied Earthenware: Canary Ware			1790-1830
55			EU 3	4.2	2.00-2.25	3	Nail: Unidentified			
55			EU 3	4.2	2.00-2.25	1	Blown-In-Mold Bottle Fragment: Olive Green			
55			EU 3	4.2	2.00-2.25	1	Button: Plastic			Post 1915
55			EU 3	4.2	2.00-2.25	4	Blown-In-Mold Bottle Fragment: Aqua			
55			EU 3	4.2	2.00-2.25	1	Hard-Paste Porcelain: Plain			
55			EU 3	4.2	2.00-2.25	1	Flake 16-20mm: Chert	Weathered, Gray		
56			EU 3	4.3	2.20-2.50	1	Fishing, Metal: Weight	Possible, Lead, Folded		
56			EU 3	4.3	2.20-2.50	1	Creamware: Light-Colored Yellow			1775-1820
56			EU 3	4.3	2.20-2.50	1	Wire Common Nail: Fragment			1850-2000
56			EU 3	4.3	2.20-2.50	1	Domestic Gray Stoneware: Brown Salt Glaze			
56			EU 3	4.3	2.20-2.50	7	Nail: Unidentified			
57			EU 3	5.1	2.45-2.80	3	Unidentified Nail: Cut or Wrought			

Artifact Inventory
Duch House, Site 7NC-E-105F
New Castle, Delaware
JMA June-July 2011

2011.019.	AREA	FEA	UNIT	LEV	DEPTH: FTBD	CT	ARTIFACT DESCRIPTION	Discarded: Weight (kg)	COMMENTS	DATE RANGE
57			EU 3	5.1	2.45-2.80	1	Redware: Plain, Clear Glaze			
57			EU 3	5.1	2.45-2.80	1	Nail: Unidentified			
57			EU 3	5.1	2.45-2.80	1	Redware: Trailed Slip, Clear Glaze			1670-1850
58			EU 3	5.3	2.80-3.10	1	Nail: Unidentified			
58			EU 3	5.3	2.80-3.10	2	Brick, Fragment: Unidentified, Unglazed	Orange, Soft		
59			EU 3	5.4	3.00-3.15	2	Brick, Fragment: Unidentified, Unglazed	Orange, Soft		
59			EU 3	5.4	3.00-3.15	2	Faunal: Bone			
60	3		EU 3		3.00-3.30	1	Coal: Coal Ash (Slag)			
60	3		EU 3		3.00-3.30	1	Brick, Fragment: Unidentified, Unglazed	Dark Red		
60	3		EU 3		3.00-3.30	1	Brick: Unidentified, Glazed	Gray Glaze, Dark Red Body, Overfired		
60	3		EU 3		3.00-3.30	1	Creamware: Light-Colored Yellow			1775-1820
61			EU 3	6.1	3.00-3.35	1	Creamware: Light-Colored Yellow			1775-1820
61			EU 3	6.1	3.00-3.35	1	Nail: Unidentified			
61			EU 3	6.1	3.00-3.35	4	Brick, Fragment: Unidentified, Unglazed	Red		
61			EU 3	6.1	3.00-3.35	1	Redware: Plain, Clear Glaze			
61			EU 3	6.1	3.00-3.35	1	Pipe Bowl/Stem: Fragment	Undecorated		
61			EU 3	6.1	3.00-3.35	2	Brick, Fragment: Unidentified, Unglazed	Dark Red		
61			EU 3	6.1	3.00-3.35	5	Brick, Fragment: Unidentified, Unglazed	Orange, Soft		
61			EU 3	6.1	3.00-3.35	3	Pearlware: Plain			1779-1830
61			EU 3	6.1	3.00-3.35	1	Redware: Brown Glaze			
61			EU 3	6.1	3.00-3.35	1	Pearlware: Hand-Painted Underglaze Polychrome			1795-1830
62			EU 4	1	0.1-.45	1	Coal: Coal Ash (Slag)			
62			EU 4	1	0.1-.45	1	Unidentified Bottle Fragment: Clear			
62			EU 4	1	0.1-.45	7	Brick, Fragment: Unidentified, Unglazed	Orange, Soft		
62			EU 4	1	0.1-.45	1	Faunal: Bone			
62			EU 4	1	0.1-.45	1	Coal: Lump/Nugget			
62			EU 4	1	0.1-.45	2	Gardening, Ceramic: Flower Pot			
62			EU 4	1	0.1-.45	2	Creamware: Light-Colored Yellow			1775-1820
62			EU 4	1	0.1-.45	2	Brick, Fragment: Unidentified, Unglazed	Dark Red		
62			EU 4	1	0.1-.45	1	Unidentified Bottle Fragment: Amber			
62			EU 4	1	0.1-.45	8	Blown-In-Mold Bottle Fragment: Clear			
62			EU 4	1	0.1-.45	1	Blown-In-Mold Bottle Fragment: Amber			
62			EU 4	1	0.1-.45	1	Blown-In-Mold Bottle Fragment: Aqua			
63			EU 4	2	.45-.60	0	Brick, Fragment: Unidentified, Unglazed	<1		
63			EU 4	2	.45-.60	1	Miscellaneous, Metal: Escutcheon	Door Lock		
63			EU 4	2	.45-.60	2	Hard-Paste Porcelain: Plain			
63			EU 4	2	.45-.60	1	Faunal: Clam			
63			EU 4	2	.45-.60	1	Unidentified Bottle Fragment: Aqua			
63			EU 4	2	.45-.60	1	Unidentified Metal Object: Lead			
63			EU 4	2	.45-.60	1	Redware: Plain, Clear Glaze			
63			EU 4	2	.45-.60	2	Unidentified Bottle Fragment: Amber			
63			EU 4	2	.45-.60	2	Window Glass: All Thicknesses			
63			EU 4	2	.45-.60	1	Whiteware: Hand Painted	Blue		1810-2000
63			EU 4	2	.45-.60	4	Unidentified Bottle Fragment: Clear			
64			EU 4	3	.50-.95	0	Brick, Fragment: Unidentified, Unglazed	3		
64			EU 4	3	.50-.95	1	Pearlware: Annular (Dipped)			1780-1830
64			EU 4	3	.50-.95	49	Window Glass: All Thicknesses			

Artifact Inventory
Duch House, Site 7NC-E-105F
New Castle, Delaware
JMA June-July 2011

2011.019.	AREA	FEA	UNIT	LEV	DEPTH: FTBD	CT	ARTIFACT DESCRIPTION	Discarded: Weight (kg)	COMMENTS	DATE RANGE
64			EU 4	3	.50-.95	4	Whiteware: Sparged			1840-1940
64			EU 4	3	.50-.95	2	Redware: Brown Glaze			
64			EU 4	3	.50-.95	9	Whiteware: Plain			1810-2000
64			EU 4	3	.50-.95	3	Whiteware: Annular			1810-2000
64			EU 4	3	.50-.95	1	Whiteware: Mulberry Transfer Print			1829-1915
64			EU 4	3	.50-.95	9	White Granite Ware: Plain			1842-1930
64			EU 4	3	.50-.95	1	Pearlware: Plain			1779-1830
64			EU 4	3	.50-.95	1	Whiteware: Flow Blue			1842-1910
64			EU 4	3	.50-.95	15	Faunal: Oyster Shell Fragments			
64			EU 4	3	.50-.95	1	Redware: Unglazed			
64			EU 4	3	.50-.95	1	Chinese export porcelain. Overglaze Deteriorated, Green Teal			1790-1825
64			EU 4	3	.50-.95	12	Whiteware: Transfer Print	Floral, Teal		1810-1915
64			EU 4	3	.50-.95	1	Whiteware: Mocha-Dendritic (Dipped)			1825-1840
64			EU 4	3	.50-.95	19	Unidentified Bottle Fragment: Clear			
64			EU 4	3	.50-.95	2	Blown-In-Mold Bottle Fragment: Olive Green			
64			EU 4	3	.50-.95	8	Blown-In-Mold Bottle Fragment: Aqua			
64			EU 4	3	.50-.95	2	Wire Common Nail: Fragment			1850-2000
64			EU 4	3	.50-.95	1	Brick, Fragment: Unidentified, Unglazed	Dark Red		
64			EU 4	3	.50-.95	1	Unidentified Bottle Fragment: Red			
64			EU 4	3	.50-.95	1	Domestic Gray Stoneware: Gray Glaze			
64			EU 4	3	.50-.95	1	Flat Glass: Unidentified	Unidentified Decoration		
64			EU 4	3	.50-.95	1	Redware: Plain, Clear Glaze			
64			EU 4	3	.50-.95	2	Domestic Gray Stoneware: Blue Decorated Salt Glaze	Mend		
64			EU 4	3	.50-.95	5	Flat Glass: Privacy			
64			EU 4	3	.50-.95	6	Unidentified Nail: Cut or Wrought			
64			EU 4	3	.50-.95	1	Redware: Trailed Slip, Clear Glaze			1670-1850
64			EU 4	3	.50-.95	1	Free-Blown Bottle Fragment: Clear			
64			EU 4	3	.50-.95	2	Nail: Unidentified			
64			EU 4	3	.50-.95	1	Unidentified Bottle Fragment: Amber			
64			EU 4	3	.50-.95	1	Buff-Bodied Earthenware: American Majolica			1851-1890
64			EU 4	3	.50-.95	1	Machine-Made Bottle Fragment: Clear			1903-2000
64			EU 4	3	.50-.95	1	Button, Metal: Brass, Loop Shank, 2-Piece Cast			
64			EU 4	3	.50-.95	4	Coal: Coal Ash (Slag)			
64			EU 4	3	.50-.95	12	Unidentified Bottle Fragment: Aqua			
65			EU 4	4	.90-1.30	2	Blown-In-Mold Bottle Fragment: Olive Green			
65			EU 4	4	.90-1.30	8	Redware: Brown Glaze			
65			EU 4	4	.90-1.30	4	Window Glass: All Thicknesses			
65			EU 4	4	.90-1.30	1	Fastener, Metal: Other	Nonferrous Clasp		
65			EU 4	4	.90-1.30	7	Blown-In-Mold Bottle Fragment: Clear			
65			EU 4	4	.90-1.30	3	Redware: Trailed Slip, Clear Glaze			1670-1850
65			EU 4	4	.90-1.30	1	White Granite Ware: Plain			1842-1930
65			EU 4	4	.90-1.30	1	Writing: Slate Pencil			
65			EU 4	4	.90-1.30	1	Blown-In-Mold Bottle Fragment: Aqua			
65			EU 4	4	.90-1.30	4	Faunal: Oyster Shell Fragments			
65			EU 4	4	.90-1.30	3	Pressed-Glass Tableware: Diamonds			1825-2000
65			EU 4	4	.90-1.30	1	Auto/Garage/Machine, Metal: Railroad Spike			Post 1835
65			EU 4	4	.90-1.30	3	Faunal: Bone			

Artifact Inventory
Duch House, Site 7NC-E-105F
New Castle, Delaware
JMA June-July 2011

2011.019.	AREA	FEA	UNIT	LEV	DEPTH: FTBD	CT	ARTIFACT DESCRIPTION	Discarded: Weight (kg)	COMMENTS	DATE RANGE
65			EU 4	4	.90-1.30	1	Coal: Coal Ash (Slag)			
66			EU 4	5.1	1.20-1.45	0	Brick, Fragment: Unidentified, Unglazed	<1		
66			EU 4	5.1	1.20-1.45	2	Window Glass: All Thicknesses			
66			EU 4	5.1	1.20-1.45	2	Nail: Unidentified			
66			EU 4	5.1	1.20-1.45	1	Faunal: Oyster Shell Fragments			
66			EU 4	5.1	1.20-1.45	4	Redware: Brown Glaze			
66			EU 4	5.1	1.20-1.45	1	Whiteware: Shell Edge			1810-1900
66			EU 4	5.1	1.20-1.45	2	Whiteware: Color Glaze	Mend		1815-2000
66			EU 4	5.1	1.20-1.45	1	White Granite Ware: Plain			1842-1930
67			EU 4	5.2	1.45-1.70	1	Whiteware: Blue Hand Painted			1810-1930
67			EU 4	5.2	1.45-1.70	1	Pearlware: Blue Transfer Print			1784-1840
67			EU 4	5.2	1.45-1.70	1	Pearlware: Edged			1780-1830
67			EU 4	5.2	1.45-1.70	3	Pearlware: Plain			1779-1830
67			EU 4	5.2	1.45-1.70	1	Whiteware: Plain			1810-2000
67			EU 4	5.2	1.45-1.70	2	Chinese Export Porcelain: Underglaze Blue	Mend		
67			EU 4	5.2	1.45-1.70	4	Creamware: Light-Colored Yellow			1775-1820
67			EU 4	5.2	1.45-1.70	1	Whiteware: Brown Transfer Print			1820-1915
67			EU 4	5.2	1.45-1.70	1	Chinese Export Porcelain: Plain			
67			EU 4	5.2	1.45-1.70	1	Button: Bone			Pre 1920
67			EU 4	5.2	1.45-1.70	2	Nail: Unidentified			
67			EU 4	5.2	1.45-1.70	6	Unidentified Bottle Fragment: Clear			
67			EU 4	5.2	1.45-1.70	2	Unidentified Bottle Fragment: Aqua			
67			EU 4	5.2	1.45-1.70	6	Redware: Brown Glaze			
67			EU 4	5.2	1.45-1.70	1	Pipe Stem: Fragment			
67			EU 4	5.2	1.45-1.70	9	Window Glass: All Thicknesses			
67			EU 4	5.2	1.45-1.70	1	Redware: Plain, Clear Glaze			
68			EU 4	5.3	1.70-1.95	0	Brick, Fragment: Unidentified, Unglazed	<1		
68			EU 4	5.3	1.70-1.95	4	Redware: Brown Glaze			
68			EU 4	5.3	1.70-1.95	1	Redware: Trailed Slip, Clear Glaze			1670-1850
68			EU 4	5.3	1.70-1.95	3	Nail: Unidentified			
68			EU 4	5.3	1.70-1.95	8	Blown-In-Mold Bottle Fragment: Clear			
68			EU 4	5.3	1.70-1.95	1	Pearlware: Plain			1779-1830
68			EU 4	5.3	1.70-1.95	6	Blown-In-Mold Bottle Fragment: Dark Green			
68			EU 4	5.3	1.70-1.95	3	Whiteware: Plain			1810-2000
68			EU 4	5.3	1.70-1.95	1	Tailoring/Sewing, Metal: Brass Thimble			
68			EU 4	5.3	1.70-1.95	2	Creamware: Light-Colored Yellow			1775-1820
68			EU 4	5.3	1.70-1.95	2	Redware: Unglazed			
68			EU 4	5.3	1.70-1.95	2	Gardening, Ceramic: Flower Pot			
68			EU 4	5.3	1.70-1.95	1	Whiteware: Sponged			1840-1940
68			EU 4	5.3	1.70-1.95	1	Unidentified Nail: Cut or Wrought			
69			EU 4	5.4	1.95-2.20	2	Nail: Unidentified			
69			EU 4	5.4	1.95-2.20	2	Pearlware: Plain			1779-1830
69			EU 4	5.4	1.95-2.20	1	Pearlware: Mocha-Dendritic (Dipped)			1795-1830
69			EU 4	5.4	1.95-2.20	1	Pearlware: Blue Transfer Print			1784-1840
69			EU 4	5.4	1.95-2.20	1	Redware: Brown Glaze			
69			EU 4	5.4	1.95-2.20	1	Whiteware: Color Glaze			1815-2000
69			EU 4	5.4	1.95-2.20	1	White Salt-Glazed Stoneware: Plain			1740-1775

Artifact Inventory
Duch House, Site 7NC-E-105F
New Castle, Delaware
JMA June-July 2011

2011.019.	AREA	FEA	UNIT	LEV	DEPTH: FTBD	CT	ARTIFACT DESCRIPTION	Discarded: Weight (kg)	COMMENTS	DATE RANGE
69			EU 4	5.4	1.95-2.20	1	Faunal: Oyster Shell Fragments			
70			EU 4	5.5	2.20-2.35	3	Nail: Unidentified			
70			EU 4	5.5	2.20-2.35	6	Creamware: Light-Colored Yellow			1775-1820
70			EU 4	5.5	2.20-2.35	1	Hard-Paste Porcelain: Plain			
70			EU 4	5.5	2.20-2.35	1	Imported Gray Stoneware: Westerwald Incised Blue			1700-1775
70			EU 4	5.5	2.20-2.35	2	Redware: Brown Glaze			
70			EU 4	5.5	2.20-2.35	1	Coal: Coal Ash (Slag)			
70			EU 4	5.5	2.20-2.35	1	Free-Blown Bottle Fragment: Olive Green			
70			EU 4	5.5	2.20-2.35	2	Pearlware: Annular (Dipped)			1780-1830
70			EU 4	5.5	2.20-2.35	2	Unidentified Ceramic: Transfer Print			
70			EU 4	5.5	2.20-2.35	2	Faunal: Calcined Bone			
70			EU 4	5.5	2.20-2.35	1	Brick, Fragment: Unidentified, Unglazed	Orange, Soft		
70			EU 4	5.5	2.20-2.35	1	Unidentified Ceramic: Blue Glaze	Impresses		
71			EU 4	6	2.35-2.60	1	Redware: Mud Brown Glaze	Overfired		
71			EU 4	6	2.35-2.60	1	Brick: Unidentified, Glazed	Orange, Gray Glaze		
71			EU 4	6	2.35-2.60	2	Redware: Brown Glaze	Exterior & Interior		
71			EU 4	6	2.35-2.60	1	Pearlware: Blue Transfer Print			1784-1840
71			EU 4	6	2.35-2.60	1	Whiteware: Plain			1810-2000
71			EU 4	6	2.35-2.60	1	Nail: Unidentified			
71			EU 4	6	2.35-2.60	1	Redware: Trailed Slip, Clear Glaze			1670-1850
71			EU 4	6	2.35-2.60	1	Redware: Engine Turned			1763-1820
71			EU 4	6	2.35-2.60	1	Creamware: Light-Colored Yellow			1775-1820
71			EU 4	6	2.35-2.60	1	Unidentified Ceramic: Unglazed White Body			
71			EU 4	6	2.35-2.60	3	Redware: Brown Glaze	Interior Only		
71			EU 4	6	2.35-2.60	1	Free-Blown Bottle Fragment: Olive Green			
71			EU 4	6	2.35-2.60	2	Pearlware: Plain			1779-1830
71			EU 4	6	2.35-2.60	4	Brick, Fragment: Unidentified, Unglazed	Orange		
71			EU 4	6	2.35-2.60	1	White Granite Ware: Plain			1842-1930
71			EU 4	6	2.35-2.60	1	Faunal: Oyster Shell Fragments			
71			EU 4	6	2.35-2.60	1	Brick, Fragment: Unidentified, Unglazed	Orange, Soft		
71			EU 4	6	2.35-2.60	1	Pipe Stem: 4/64th-Inch Ball Clay			1750-1800
71			EU 4	6	2.35-2.60	10	Brick, Fragment: Unidentified, Unglazed	Dark Red		
71			EU 4	6	2.35-2.60	2	Faunal: Bone			
72			EU 4	7.1	2.70-3.0	2	Creamware: Light-Colored Yellow			1775-1820
72			EU 4	7.1	2.70-3.0	1	Creamware: Annular			1780-1815
72			EU 4	7.1	2.70-3.0	1	Redware: Brown Glaze	Interior Only		
72			EU 4	7.1	2.70-3.0	1	Blown-In-Mold Bottle Fragment: Clear			
73			EU 4	7.2	3.00-3.30	1	Pearlware: Plain			1779-1830
73			EU 4	7.2	3.00-3.30	2	Coal: Coal Ash (Slag)			
73			EU 4	7.2	3.00-3.30	1	Coal: Lump/Nugget			
73			EU 4	7.2	3.00-3.30	2	Brick, Fragment: Unidentified, Unglazed	Orange, Soft		
73			EU 4	7.2	3.00-3.30	1	Faunal: Bone			
73			EU 4	7.2	3.00-3.30	1	Pearlware: Blue Transfer Print	Indeterminate Decoration		1784-1840
73			EU 4	7.2	3.00-3.30	1	Creamware: Light-Colored Yellow			1775-1820
73			EU 4	7.2	3.00-3.30	2	Nail: Unidentified			
73			EU 4	7.2	3.00-3.30	6	Pearlware: Blue Transfer Print	Saucer		1784-1840
73			EU 4	7.2	3.00-3.30	3	Brick, Fragment: Unidentified, Unglazed	Orange		

Artifact Inventory
Duch House, Site 7NC-E-105F
New Castle, Delaware
JMA June-July 2011

2011.019.	AREA	FEA	UNIT	LEV	DEPTH: FTBD	CT	ARTIFACT DESCRIPTION	Discarded: Weight (kg)	COMMENTS	DATE RANGE
74			EU 5	1	.20-.50	2	Unidentified Bottle Fragment: Aqua			
74			EU 5	1	.20-.50	1	Domestic Coin: 5-Cent Piece			1985
74			EU 5	1	.20-.50	1	Domestic Coin: Small Cent	Penny		1989
74			EU 5	1	.20-.50	1	Domestic Coin: 5-Cent Piece			1986
74			EU 5	1	.20-.50	4	Brick: Unidentified, Glazed	Dark Red, Gray Glaze, Overfired		
74			EU 5	1	.20-.50	4	Brick, Fragment: Unidentified, Unglazed	Orange, Soft		
74			EU 5	1	.20-.50	3	Window Glass: All Thicknesses			
74			EU 5	1	.20-.50	1	Buff-Bodied Earthenware: Brown Glaze			
74			EU 5	1	.20-.50	1	Unidentified Plastic: Object			Post 1915
74			EU 5	1	.20-.50	7	Brick, Fragment: Unidentified, Unglazed	Dark Red		
74			EU 5	1	.20-.50	3	Wire Common Nail: Complete			1850-2000
74			EU 5	1	.20-.50	1	Gardening, Ceramic: Flower Pot			
74			EU 5	1	.20-.50	1	Redware: Unglazed			
74			EU 5	1	.20-.50	1	Nail: Unidentified			
74			EU 5	1	.20-.50	1	Wire Common Nail: Complete	Galvanized		1850-2000
74			EU 5	1	.20-.50	1	Redware: Brown Glaze			
74			EU 5	1	.20-.50	4	Unidentified Bottle Fragment: Clear			
74			EU 5	1	.20-.50	1	Whiteware: Plain			1810-2000
74			EU 5	1	.20-.50	1	Unidentified Bottle Fragment: Cobalt Blue			
75			EU 5	2	.45-1.15	1	Pearlware: Underglaze Blue Painted Floral Motif			1779-1830
75			EU 5	2	.45-1.15	1	Lamp Chimney, Glass: Crimped Edge, Machine Made			Post 1879
75			EU 5	2	.45-1.15	3	Faunal: Bone			
75			EU 5	2	.45-1.15	1	Fishing, Metal: Weight	Cylinder, Lead		
75			EU 5	2	.45-1.15	2	Brick, Fragment: Unidentified, Unglazed	Dark Red		
75			EU 5	2	.45-1.15	1	Pearlware: Blue Transfer Print			1784-1840
75			EU 5	2	.45-1.15	1	Gardening, Ceramic: Flower Pot			
75			EU 5	2	.45-1.15	3	Brick, Fragment: Unidentified, Unglazed	Orange, Soft		
75			EU 5	2	.45-1.15	1	Flat Glass: Privacy			
75			EU 5	2	.45-1.15	1	White Salt-Glazed Stoneware: Plain			1740-1775
75			EU 5	2	.45-1.15	4	Unidentified Bottle Fragment: Amethyst			1880-1915
75			EU 5	2	.45-1.15	1	Tin-Glazed Earthenware: Plain White Glaze			1640-1800
75			EU 5	2	.45-1.15	13	Unidentified Bottle Fragment: Clear			
75			EU 5	2	.45-1.15	6	Unidentified Bottle Fragment: Aqua			
75			EU 5	2	.45-1.15	3	Wire Common Nail: Fragment			1850-2000
75			EU 5	2	.45-1.15	2	Machine-Made Bottle Fragment: Bright Green			1903-2000
75			EU 5	2	.45-1.15	1	Unidentified Bottle Fragment: Red			
75			EU 5	2	.45-1.15	2	Machine-Made Bottle Fragment: Milk Glass			1903-2000
75			EU 5	2	.45-1.15	7	Creamware: Light-Colored Yellow			1775-1820
75			EU 5	2	.45-1.15	1	Blown-In-Mold Bottle Fragment: Olive Green			
75			EU 5	2	.45-1.15	7	Pearlware: Plain			1779-1830
75			EU 5	2	.45-1.15	6	Nail: Unidentified			
75			EU 5	2	.45-1.15	1	Chinese Export Porcelain: Underglaze Blue			
75			EU 5	2	.45-1.15	3	Coal: Lump/Nugget			
75			EU 5	2	.45-1.15	22	Window Glass: All Thicknesses			
75			EU 5	2	.45-1.15	2	Coal: Coal Ash (Slag)			
75			EU 5	2	.45-1.15	1	Faunal: Oyster Shell Fragments			
75			EU 5	2	.45-1.15	1	Unidentified Metal Object: Lead	Flat, Cut		

Artifact Inventory
Duch House, Site 7NC-E-105F
New Castle, Delaware
JMA June-July 2011

2011.019.	AREA	FEA	UNIT	LEV	DEPTH: FTBD	CT	ARTIFACT DESCRIPTION	Discarded: Weight (kg)	COMMENTS	DATE RANGE
75			EU 5	2	.45-1.15	1	Grooming/Hygiene, Glass: Vial			
75			EU 5	2	.45-1.15	3	Unidentified Bottle Fragment: Amber			
75			EU 5	2	.45-1.15	1	Grooming/Hygiene, Metal: Toothpaste Tube		"IODENT", Cap Only	1896-2005
75			EU 5	2	.45-1.15	1	Blown-In-Mold Bottle Fragment: Dark Aqua			
75			EU 5	2	.45-1.15	1	Whiteware: Annular			1810-2000
75			EU 5	2	.45-1.15	2	Redware: Brown Glaze			
75			EU 5	2	.45-1.15	1	Whiteware: Blue Transfer Print			1815-1915
75			EU 5	2	.45-1.15	11	Whiteware: Plain			1810-2000
76			EU 5	3	1.15-1.40	1	Coal: Lump/Nugget			
76			EU 5	3	1.15-1.40	1	Unidentified Bottle Fragment: Cobalt Blue			
76			EU 5	3	1.15-1.40	2	Faunal: Oyster Shell Fragments			
76			EU 5	3	1.15-1.40	4	Brick, Fragment: Unidentified, Unglazed		Dark Red	
76			EU 5	3	1.15-1.40	1	Whiteware: Edge Decorated			1810-1900
76			EU 5	3	1.15-1.40	1	Redware: Brown Glaze			
76			EU 5	3	1.15-1.40	4	Whiteware: Plain			1810-2000
76			EU 5	3	1.15-1.40	1	Unidentified Bottle Fragment: Aqua			
76			EU 5	3	1.15-1.40	1	Redware: Plain, Clear Glaze			
76			EU 5	3	1.15-1.40	2	Machine-Made Bottle Fragment: Clear			1903-2000
76			EU 5	3	1.15-1.40	3	Brick, Fragment: Unidentified, Unglazed		Orange, Soft	
76			EU 5	3	1.15-1.40	8	Window Glass: All Thicknesses			
76			EU 5	3	1.15-1.40	1	Coal: Coal Ash (Slag)			
76			EU 5	3	1.15-1.40	1	Blown-In-Mold Bottle Fragment: Olive Green			
76			EU 5	3	1.15-1.40	1	Lamp Chimney, Glass: Crimped Edge, Handmade			Post 1870
76			EU 5	3	1.15-1.40	1	Whiteware: Blue Transfer Print			1815-1915
76			EU 5	3	1.15-1.40	1	Unidentified Ceramic: Unglazed White Body			
76			EU 5	3	1.15-1.40	3	Nail: Unidentified			
76			EU 5	3	1.15-1.40	1	Blown-In-Mold Bottle Fragment: Amber			
76			EU 5	3	1.15-1.40	1	Redware: Molded, Black Glaze		Handle	
77			EU 5	3.2	1.40-1.65	1	Brick, Fragment: Unidentified, Unglazed		Overfired	
77			EU 5	3.2	1.40-1.65	0	Brick, Fragment: Unidentified, Unglazed	<1		
77			EU 5	3.2	1.40-1.65	5	Window Glass: All Thicknesses			
77			EU 5	3.2	1.40-1.65	3	Blown-In-Mold Bottle Fragment: Aqua			
77			EU 5	3.2	1.40-1.65	1	Industrial Stoneware Bottle: Light-Brown Glaze			
77			EU 5	3.2	1.40-1.65	1	Whiteware: Blue Transfer Print			1815-1915
77			EU 5	3.2	1.40-1.65	2	Creamware: Light-Colored Yellow			1775-1820
77			EU 5	3.2	1.40-1.65	1	Domestic Gray Stoneware: Blue Decorated Salt Glaze			
77			EU 5	3.2	1.40-1.65	1	Coal: Lump/Nugget			
77			EU 5	3.2	1.40-1.65	1	Whiteware: Plain			1810-2000
77			EU 5	3.2	1.40-1.65	3	Coal: Coal Ash (Slag)			
77			EU 5	3.2	1.40-1.65	2	Pearlware: Plain			1779-1830
77			EU 5	3.2	1.40-1.65	1	Redware: Brown Glaze			
77			EU 5	3.2	1.40-1.65	1	Brick, Fragment: Unidentified, Unglazed		Dark Red	
77			EU 5	3.2	1.40-1.65	7	Nail: Unidentified			
78			EU 5	3.3	1.65-1.90	1	Coal: Coal Ash (Slag)			
78			EU 5	3.3	1.65-1.90	0	Brick, Fragment: Unidentified, Unglazed	3.4		
78			EU 5	3.3	1.65-1.90	5	Nail: Unidentified			
78			EU 5	3.3	1.65-1.90	2	Yellowware: Plain			1830-1930

Artifact Inventory
Duch House, Site 7NC-E-105F
New Castle, Delaware
JMA June-July 2011

2011.019.	AREA	FEA	UNIT	LEV	DEPTH: FTBD	CT	ARTIFACT DESCRIPTION	Discarded: Weight (kg)	COMMENTS	DATE RANGE
78			EU 5	3.3	1.65-1.90	1	Redware: Trailed Slip, Clear Glaze			1670-1850
78			EU 5	3.3	1.65-1.90	1	Domestic Gray Stoneware: Plain Salt Glaze			1705-1915
78			EU 5	3.3	1.65-1.90	4	Pearlware: Plain			1779-1830
78			EU 5	3.3	1.65-1.90	1	Redware: Plain, Clear Glaze			
78			EU 5	3.3	1.65-1.90	8	Coal: Lump/Nugget			
78			EU 5	3.3	1.65-1.90	2	Creamware: Light-Colored Yellow			1775-1820
78			EU 5	3.3	1.65-1.90	1	Whiteware: Transfer Print		Parial Maker's Mark, "...OM.../...NA..."	1810-1915
78			EU 5	3.3	1.65-1.90	4	White Granite Ware: Plain			1842-1930
78			EU 5	3.3	1.65-1.90	3	Pearlware: Edged			1780-1830
78			EU 5	3.3	1.65-1.90	1	Redware: Brown Glaze			
78			EU 5	3.3	1.65-1.90	1	Faunal: Oyster Shell Fragments			
78			EU 5	3.3	1.65-1.90	1	Unidentified Bottle Fragment: Clear			
78			EU 5	3.3	1.65-1.90	2	Window Glass: All Thicknesses			
79			EU 5	3.4	1.90-2.05	0	Brick, Fragment: Unidentified, Unglazed	<1		
79			EU 5	3.4	1.90-2.05	4	Pearlware: Plain			1779-1830
79			EU 5	3.4	1.90-2.05	2	Unidentified Bottle Fragment: Clear			
79			EU 5	3.4	1.90-2.05	2	Redware: Brown Glaze			
79			EU 5	3.4	1.90-2.05	1	Faunal: Oyster Shell Fragments			
79			EU 5	3.4	1.90-2.05	1	Flake 26-30mm: Chert	Black		
79			EU 5	3.4	1.90-2.05	2	Blown-In-Mold Bottle Fragment: Aqua			
79			EU 5	3.4	1.90-2.05	2	White Granite Ware: Plain	Mend		1842-1930
79			EU 5	3.4	1.90-2.05	1	Whiteware: Plain			1810-2000
79			EU 5	3.4	1.90-2.05	1	Blown-In-Mold Bottle Fragment: Olive Green			
79			EU 5	3.4	1.90-2.05	1	Window Glass: All Thicknesses			
79			EU 5	3.4	1.90-2.05	5	Creamware: Light-Colored Yellow			1775-1820
79			EU 5	3.4	1.90-2.05	1	Whiteware: Green Transfer Print			1829-1915
79			EU 5	3.4	1.90-2.05	2	Nail: Unidentified			
79			EU 5	3.4	1.90-2.05	1	Chinese Export Porcelain: Underglaze Blue			
80			EU 5	4	2.05-2.25	1	Pearlware: Plain			1779-1830
80			EU 5	4	2.05-2.25	1	Button: Plastic	Four Hole		Post 1915
80			EU 5	4	2.05-2.25	21	Miscellaneous, Metal: Unidentified	Weathered Iron?		
80			EU 5	4	2.05-2.25	2	Coal: Lump/Nugget			
81			EU 5	5.1	2.25-2.50	1	Pipe Stem: 6/64th-Inch Ball Clay			1680-1710
81			EU 5	5.1	2.25-2.50	1	Pearlware: Blue Transfer Print			1784-1840
82			EU 5	5.2	2.50-2.80	1	Pearlware: Hand-Painted Underglaze Polychrome			1795-1830
82			EU 5	5.2	2.50-2.80	1	Brick, Fragment: Unidentified, Unglazed	Orange, Soft		
82			EU 5	5.2	2.50-2.80	1	Brick, Fragment: Unidentified, Unglazed	Red		
82			EU 5	5.2	2.50-2.80	1	Unidentified Bottle Fragment: Clear			
82			EU 5	5.2	2.50-2.80	2	Redware: Brown Glaze			
82			EU 5	5.2	2.50-2.80	1	Pearlware: Plain			1779-1830
83			EU 6	1	.20-.55	2	Brick, Fragment: Unidentified, Unglazed	Orange, Soft		
83			EU 6	1	.20-.55	1	Whiteware: Plain	Vitrified		1810-2000
83			EU 6	1	.20-.55	3	Unidentified Bottle Fragment: Aqua			
83			EU 6	1	.20-.55	1	Creamware: Light-Colored Yellow			1775-1820
83			EU 6	1	.20-.55	4	Brick, Fragment: Unidentified, Unglazed	Dark Red		
83			EU 6	1	.20-.55	6	Window Glass: 6 - 7mm Thick			
83			EU 6	1	.20-.55	1	Unidentified Bottle Fragment: Clear			

Artifact Inventory
Duch House, Site 7NC-E-105F
New Castle, Delaware
JMA June-July 2011

2011.019.	AREA	FEA	UNIT	LEV	DEPTH: FTBD	CT	ARTIFACT DESCRIPTION	Discarded: Weight (kg)	COMMENTS	DATE RANGE
83			EU 6	1	.20-.55	1	Lighting Glass: Light Bulb Fragment, Machine Made			1895-2000
83			EU 6	1	.20-.55	1	Faunal: Bone			
83			EU 6	1	.20-.55	6	Window Glass: All Thicknesses			
83			EU 6	1	.20-.55	2	Whiteware: Plain			1810-2000
83			EU 6	1	.20-.55	1	Redware: Plain, Clear Glaze			
83			EU 6	1	.20-.55	1	Electrical, Glass: Insulator W/ Interior Threads			1865-2000
83			EU 6	1	.20-.55	1	Wire Common Nail: Fragment			1850-2000
84			EU 6	2	.45-1.05	6	Faunal: Bone			
84			EU 6	2	.45-1.05	1	Toy, Ceramic: Bisque Doll	Face Fragment		1870-1930
84			EU 6	2	.45-1.05	1	Buff-Bodied Earthenware: American Majolica			1851-1890
84			EU 6	2	.45-1.05	1	Toy, Ceramic: Unglazed Clay Marble			
84			EU 6	2	.45-1.05	1	Electrical, Ceramic: Rod & Knob Conduit			
84			EU 6	2	.45-1.05	1	Plumbing, Ceramic: Sewer Pipe			
84			EU 6	2	.45-1.05	1	Auto/Garage/Machine: Graphite Battery Part			Post 1896
84			EU 6	2	.45-1.05	2	Lamp Part, Metal: Burner			
84			EU 6	2	.45-1.05	1	Unidentified Hardware, Metal: Iron			
84			EU 6	2	.45-1.05	1	Pipe Stem: 5/64th-Inch Ball Clay			1710-1750
84			EU 6	2	.45-1.05	4	Blown-In-Mold Bottle Fragment: Aqua			
84			EU 6	2	.45-1.05	1	Pipe Stem: 4/64th-Inch Ball Clay			1750-1800
84			EU 6	2	.45-1.05	3	Whiteware: Annular			1810-2000
84			EU 6	2	.45-1.05	4	Window Glass: 6 - 7mm Thick			
84			EU 6	2	.45-1.05	1	Miscellaneous, Metal: Decorative	Brass		
84			EU 6	2	.45-1.05	2	Coal: Lump/Nugget			
84			EU 6	2	.45-1.05	1	Domestic Gray Stoneware: Plain Salt Glaze			1705-1915
84			EU 6	2	.45-1.05	12	Unidentified Bottle Fragment: Clear			
84			EU 6	2	.45-1.05	4	Unidentified Bottle Fragment: Milk Glass			Post 1743
84			EU 6	2	.45-1.05	18	Whiteware: Plain			1810-2000
84			EU 6	2	.45-1.05	5	Unidentified Bottle Fragment: Amethyst			1880-1915
84			EU 6	2	.45-1.05	6	Unidentified Bottle Fragment: Amber			
84			EU 6	2	.45-1.05	3	Wire Common Nail: Fragment			1850-2000
84			EU 6	2	.45-1.05	2	Creamware: Light-Colored Yellow			1775-1820
84			EU 6	2	.45-1.05	1	Whiteware: Blue Transfer Print			1815-1915
84			EU 6	2	.45-1.05	2	Whiteware: Brown Transfer Print			1820-1915
84			EU 6	2	.45-1.05	2	Redware: Plain, Clear Glaze			
84			EU 6	2	.45-1.05	4	Faunal: Oyster Shell Fragments			
84			EU 6	2	.45-1.05	1	Coal: Cinder			
84			EU 6	2	.45-1.05	1	Whiteware: Black Transfer Print			1820-1915
84			EU 6	2	.45-1.05	14	White Granite Ware: Plain			1842-1930
84			EU 6	2	.45-1.05	12	Nail: Unidentified			
84			EU 6	2	.45-1.05	26	Window Glass: All Thicknesses			
84			EU 6	2	.45-1.05	4	Flat Glass: Privacy			
84			EU 6	2	.45-1.05	4	Pressed-Glass Tableware: Diamonds			1825-2000
84			EU 6	2	.45-1.05	1	Redware: Brown Glaze			
84			EU 6	2	.45-1.05	1	Creamware: Embossed			1762-1820
84			EU 6	2	.45-1.05	2	Yellowware: Plain			1830-1930
84			EU 6	2	.45-1.05	3	Brick, Fragment: Unidentified, Unglazed	Dark Red		
84			EU 6	2	.45-1.05	3	Brick, Fragment: Unidentified, Unglazed	Orange, Soft		

Artifact Inventory
Duch House, Site 7NC-E-105F
New Castle, Delaware
JMA June-July 2011

2011.019.	AREA	FEA	UNIT	LEV	DEPTH: FTBD	CT	ARTIFACT DESCRIPTION	Discarded: Weight (kg)	COMMENTS	DATE RANGE
84			EU 6	2	.45-1.05	3	Brick: Unidentified, Glazed		Gray	
84			EU 6	2	.45-1.05	4	Pearlware: Plain			1779-1830
85			EU 6	3.1	1.00-1.40	5	Creamware: Light-Colored Yellow			1775-1820
85			EU 6	3.1	1.00-1.40	3	Machine-Made Bottle Fragment: Clear		Jelly Jar	1903-2000
85			EU 6	3.1	1.00-1.40	1	Pearlware: Blue Transfer Print			1784-1840
85			EU 6	3.1	1.00-1.40	1	Yellowware: Rockingham/Bennington			1840-1910
85			EU 6	3.1	1.00-1.40	1	Pearlware: Black Transfer Print			1790-1830
85			EU 6	3.1	1.00-1.40	1	Brick, Fragment: Unidentified, Unglazed		Dark Red, Overfired	
85			EU 6	3.1	1.00-1.40	0	Brick, Fragment: Unidentified, Unglazed	0.4		
85			EU 6	3.1	1.00-1.40	1	Hardware, Metal: Escutcheon			
85			EU 6	3.1	1.00-1.40	3	Redware: Brown Glaze		Interior Only	
85			EU 6	3.1	1.00-1.40	3	Unidentified Bottle Fragment: Amber			
85			EU 6	3.1	1.00-1.40	2	Whiteware: Annular			1810-2000
85			EU 6	3.1	1.00-1.40	1	Brick, Fragment: Unidentified, Unglazed		Orange, Soft	
85			EU 6	3.1	1.00-1.40	1	Pearlware: Hand-Painted Underglaze Polychrome			1795-1830
85			EU 6	3.1	1.00-1.40	2	Redware: Trailed Slip, Clear Glaze			1670-1850
85			EU 6	3.1	1.00-1.40	1	Pipe Stem: 4/64th-Inch Ball Clay			1750-1800
85			EU 6	3.1	1.00-1.40	5	Miscellaneous, Metal: Unidentified			
85			EU 6	3.1	1.00-1.40	2	Blown-In-Mold Bottle Fragment: Olive Green			
85			EU 6	3.1	1.00-1.40	1	Faunal: Oyster Shell Fragments			
85			EU 6	3.1	1.00-1.40	8	White Granite Ware: Plain			1842-1930
85			EU 6	3.1	1.00-1.40	7	Whiteware: Plain			1810-2000
85			EU 6	3.1	1.00-1.40	1	Clinched Nail: Fragment			
85			EU 6	3.1	1.00-1.40	6	Unidentified Bottle Fragment: Aqua			
85			EU 6	3.1	1.00-1.40	1	Ironstone: Transfer Print			
85			EU 6	3.1	1.00-1.40	2	Redware: Brown Glaze		Exterior & Interior	
85			EU 6	3.1	1.00-1.40	1	Domestic Brown Stoneware: Plain Salt Glaze			1705-1915
85			EU 6	3.1	1.00-1.40	15	Window Glass: All Thicknesses			
85			EU 6	3.1	1.00-1.40	8	Unidentified Bottle Fragment: Clear			
85			EU 6	3.1	1.00-1.40	2	Brick, Fragment: Unidentified, Unglazed		Dark Red	
85			EU 6	3.1	1.00-1.40	1	Brick: Unidentified, Glazed		Dark Red, Gray Glaze	
85			EU 6	3.1	1.00-1.40	3	Faunal: Bone			
85			EU 6	3.1	1.00-1.40	2	Whiteware: Blue Transfer Print			1815-1915
85			EU 6	3.1	1.00-1.40	3	Coal: Coal Ash (Slag)			
85			EU 6	3.1	1.00-1.40	4	Pearlware: Plain			1779-1830
85			EU 6	3.1	1.00-1.40	1	Unidentified Bottle Fragment: Dark Aqua			
85			EU 6	3.1	1.00-1.40	10	Nail: Unidentified			
85			EU 6	3.1	1.00-1.40	1	Imported Gray Stoneware: Westerwald Incised Blue			1700-1775
86			EU 6	3.2	1.40-1.65	4	Nail: Unidentified			
86			EU 6	3.2	1.40-1.65	4	Faunal: Oyster Shell Fragments			
86			EU 6	3.2	1.40-1.65	4	Faunal: Bone			
86			EU 6	3.2	1.40-1.65	2	Redware: Trailed Slip, Clear Glaze			1670-1850
86			EU 6	3.2	1.40-1.65	1	Unidentified Bottle Fragment: Dark Green			
86			EU 6	3.2	1.40-1.65	1	Pearlware: Plain			1779-1830
86			EU 6	3.2	1.40-1.65	1	Whiteware: Plain			1810-2000
86			EU 6	3.2	1.40-1.65	2	Redware: Brown Glaze		Exterior & Interior	
86			EU 6	3.2	1.40-1.65	2	Brick, Fragment: Unidentified, Unglazed		Orange, Soft	

Artifact Inventory
Duch House, Site 7NC-E-105F
New Castle, Delaware
JMA June-July 2011

2011.019.	AREA	FEA	UNIT	LEV	DEPTH: FTBD	CT	ARTIFACT DESCRIPTION	Discarded: Weight (kg)	COMMENTS	DATE RANGE
86			EU 6	3.2	1.40-1.65	1	Plumbing, Ceramic: Drainage Pipe			
86			EU 6	3.2	1.40-1.65	2	Brick, Fragment: Unidentified, Unglazed		Dark Red, Overfired	
86			EU 6	3.2	1.40-1.65	1	White Salt-Glazed Stoneware: Plain			1740-1775
86			EU 6	3.2	1.40-1.65	1	Brick, Fragment: Unidentified, Unglazed		Bright Red	
86			EU 6	3.2	1.40-1.65	1	Brick: Unidentified, Glazed		Orange-Red, Gray Glaze, Overfired	
86			EU 6	3.2	1.40-1.65	1	Chinese Export Porcelain: Underglaze Blue			
86			EU 6	3.2	1.40-1.65	1	Unidentified Bottle Fragment: Amber			
86			EU 6	3.2	1.40-1.65	5	Creamware: Light-Colored Yellow			1775-1820
86			EU 6	3.2	1.40-1.65	1	Window Glass: All Thicknesses			
86			EU 6	3.2	1.40-1.65	1	Brick, Fragment: Unidentified, Unglazed		Bright Red, Overfired	
86			EU 6	3.2	1.40-1.65	0	Brick, Fragment: Unidentified, Unglazed	0.2		
86			EU 6	3.2	1.40-1.65	1	Whiteware: Blue Transfer Print			1815-1915
87			EU 6	3.3	1.65-1.90	1	Pearlware: Blue Transfer Print			1784-1840
87			EU 6	3.3	1.65-1.90	2	Faunal: Oyster Shell Fragments			
87			EU 6	3.3	1.65-1.90	1	Redware: Engine Turned			1763-1820
87			EU 6	3.3	1.65-1.90	1	Pearlware: Plain			1779-1830
87			EU 6	3.3	1.65-1.90	1	Window Glass: All Thicknesses			
87			EU 6	3.3	1.65-1.90	2	Pearlware: Shell Edge			1779-1830
87			EU 6	3.3	1.65-1.90	2	Nail: Unidentified			
87			EU 6	3.3	1.65-1.90	1	Yellowware: Plain			1830-1930
87			EU 6	3.3	1.65-1.90	1	Faunal: Bone			
87			EU 6	3.3	1.65-1.90	1	Gardening, Ceramic: Flower Pot			
87			EU 6	3.3	1.65-1.90	1	Pearlware: Hand-Painted Underglaze Polychrome			1795-1830
87			EU 6	3.3	1.65-1.90	4	Window Glass: All Thicknesses			
87			EU 6	3.3	1.65-1.90	11	Unidentified Hardware, Metal: Iron			
87			EU 6	3.3	1.65-1.90	2	Brick, Fragment: Unidentified, Unglazed		Dark Red, Overfired	
87			EU 6	3.3	1.65-1.90	0	Brick, Fragment: Unidentified, Unglazed	0.4		
87			EU 6	3.3	1.65-1.90	1	Buff-Bodied Earthenware: American Majolica			1851-1890
87			EU 6	3.3	1.65-1.90	1	Redware: Brown Glaze		Exterior & Interior	
87			EU 6	3.3	1.65-1.90	2	Redware: Brown Glaze		Exterior Only	
87			EU 6	3.3	1.65-1.90	1	Pearlware: Edged			1780-1830
87			EU 6	3.3	1.65-1.90	10	Creamware: Light-Colored Yellow			1775-1820
87			EU 6	3.3	1.65-1.90	3	Brick, Fragment: Unidentified, Unglazed		Red	
87			EU 6	3.3	1.65-1.90	1	Free-Blown Bottle Fragment: Olive Green			
87			EU 6	3.3	1.65-1.90	1	Unidentified Hardware, Metal: Iron		Possible Crank Key	
88			EU 6	4	1.90-2.15	1	Brick, Fragment: Unidentified, Unglazed		Dark Red	
88			EU 6	4	1.90-2.15	0	Brick, Fragment: Unidentified, Unglazed	0.1		
88			EU 6	4	1.90-2.15	1	Faunal: Oyster Shell Fragments			
88			EU 6	4	1.90-2.15	1	Brick, Fragment: Unidentified, Unglazed		Dark Red, Overfired	
88			EU 6	4	1.90-2.15	3	Pearlware: Plain			1779-1830
88			EU 6	4	1.90-2.15	1	Unidentified Metal Object: Slag			
88			EU 6	4	1.90-2.15	4	Free-Blown Bottle Fragment: Olive Green			
88			EU 6	4	1.90-2.15	1	Pearlware: Scalloped		Green	1779-1830
88			EU 6	4	1.90-2.15	1	Unidentified Hardware, Metal: Iron		Linear, Band-Like	
88			EU 6	4	1.90-2.15	2	Unidentified Nail: Cut or Wrought			
88			EU 6	4	1.90-2.15	2	Redware: Brown Glaze		Interior Only	
88			EU 6	4	1.90-2.15	1	Redware: Brown Glaze		Exterior & Interior	

Artifact Inventory
Duch House, Site 7NC-E-105F
New Castle, Delaware
JMA June-July 2011

2011.019.	AREA	FEA	UNIT	LEV	DEPTH: FTBD	CT	ARTIFACT DESCRIPTION	Discarded: Weight (kg)	COMMENTS	DATE RANGE
88			EU 6	4	1.90-2.15	1	Pipe Stem: 6/64th-Inch Ball Clay			1680-1710
88			EU 6	4	1.90-2.15	4	Creamware: Light-Colored Yellow			1775-1820
89			EU 6	5	2.15-2.25	1	Redware: Trailed Slip, Clear Glaze			1670-1850
89			EU 6	5	2.15-2.25	1	Creamware: Light-Colored Yellow			1775-1820
89			EU 6	5	2.15-2.25	2	Brick, Fragment: Unidentified, Unglazed	Orange, Soft		
89			EU 6	5	2.15-2.25	2	Brick, Fragment: Unidentified, Unglazed	Dark Red		
90			EU 6	6	2.25-2.50	4	Redware: Brown Glaze	Exterior & Interior		
90			EU 6	6	2.25-2.50	2	Pearlware: Hand-Painted Underglaze Polychrome			1795-1830
90			EU 6	6	2.25-2.50	1	Unidentified Bottle Fragment: Olive Green			
91			EU 7	1	.20-.50	2	Creamware: Light-Colored Yellow			1775-1820
91			EU 7	1	.20-.50	1	Unidentified Bottle Fragment: Amber			
91			EU 7	1	.20-.50	3	Brick, Fragment: Unidentified, Unglazed	Dark Red		
91			EU 7	1	.20-.50	1	Unidentified Bottle Fragment: Olive Green			
91			EU 7	1	.20-.50	1	Faunal: Oyster Shell Fragments			
91			EU 7	1	.20-.50	2	Brick, Fragment: Unidentified, Unglazed	Orange, Soft		
91			EU 7	1	.20-.50	5	Unidentified Bottle Fragment: Clear			
91			EU 7	1	.20-.50	2	Brick, Fragment: Unidentified, Unglazed	Orange		
91			EU 7	1	.20-.50	2	White Salt-Glazed Stoneware: Plain			1740-1775
91			EU 7	1	.20-.50	2	Window Glass: All Thicknesses			
91			EU 7	1	.20-.50	1	Faunal: Clam			
91			EU 7	1	.20-.50	2	Redware: Brown Glaze			
91			EU 7	1	.20-.50	2	Whiteware: Mulberry Transfer Print			1829-1915
91			EU 7	1	.20-.50	1	Glass Tableware: Molded Tumbler	Amethyst		
91			EU 7	1	.20-.50	2	Whiteware: Plain			1810-2000
92			EU 7	2	.50-1.05	1	Glass Tableware: Machine-Made Tumbler			1903-2000
92			EU 7	2	.50-1.05	1	Free-Blown Bottle Fragment: Olive Green			
92			EU 7	2	.50-1.05	1	Storage, Metal: Stopper			
92			EU 7	2	.50-1.05	2	Unidentified Bottle Fragment: Milk Glass			Post 1743
92			EU 7	2	.50-1.05	2	Pearlware: Plain			1779-1830
92			EU 7	2	.50-1.05	1	Redware: Refined, Clear Glaze			
92			EU 7	2	.50-1.05	1	Coal: Lump/Nugget			
92			EU 7	2	.50-1.05	3	Coal: Lump/Nugget			
92			EU 7	2	.50-1.05	40	Window Glass: All Thicknesses			
92			EU 7	2	.50-1.05	1	Pearlware: Edged	Green		1780-1830
92			EU 7	2	.50-1.05	8	Nail: Unidentified			
92			EU 7	2	.50-1.05	1	Unidentified Metal Object: Lead	Rolled		
92			EU 7	2	.50-1.05	5	Faunal: Oyster Shell Fragments			
92			EU 7	2	.50-1.05	1	Machine-Made Bottle Fragment: Clear			1903-2000
92			EU 7	2	.50-1.05	2	Redware: Trailed Slip, Clear Glaze			1670-1850
92			EU 7	2	.50-1.05	4	White Granite Ware: Plain			1842-1930
92			EU 7	2	.50-1.05	2	Unidentified Bottle Fragment: Green			
92			EU 7	2	.50-1.05	1	Pipe Bowl Fragment: Ball Clay			
92			EU 7	2	.50-1.05	5	Wire Common Nail: Fragment			1850-2000
92			EU 7	2	.50-1.05	2	Whiteware: Brown Transfer Print			1820-1915
92			EU 7	2	.50-1.05	1	Buff-Bodied Earthenware: Brown Glaze			
92			EU 7	2	.50-1.05	1	Redware: Refined Black Glaze			
92			EU 7	2	.50-1.05	1	Redware: Unglazed			

Artifact Inventory
Duch House, Site 7NC-E-105F
New Castle, Delaware
JMA June-July 2011

2011.019.	AREA	FEA	UNIT	LEV	DEPTH: FTBD	CT	ARTIFACT DESCRIPTION	Discarded: Weight (kg)	COMMENTS	DATE RANGE
92		EU 7	2	.50-1.05		1	Miscellaneous, Metal: Unidentified			
92		EU 7	2	.50-1.05		1	Yellowware: Plain			1830-1930
92		EU 7	2	.50-1.05		1	Buff-Bodied Earthenware: Yellowware, Staffordshire			1670-1795
92		EU 7	2	.50-1.05		4	Unidentified Bottle Fragment: Amethyst			1880-1915
92		EU 7	2	.50-1.05		4	Unidentified Bottle Fragment: Clear			
92		EU 7	2	.50-1.05		4	Pearlware: Blue Transfer Print			1784-1840
92		EU 7	2	.50-1.05		3	Blown-In-Mold Bottle Fragment: Aqua			
92		EU 7	2	.50-1.05		17	Whiteware: Plain			1810-2000
92		EU 7	2	.50-1.05		4	Unidentified Bottle Fragment: Amber			
92		EU 7	2	.50-1.05		2	Creamware: Light-Colored Yellow			1775-1820
93 Interface L. 2		EU 7	3.1	1.05-1.30		1	Whiteware: Annular			1810-2000
93 Interface L. 2		EU 7	3.1	1.05-1.30		1	Soft-Paste Porcelain: Banded			
93 Interface L. 2		EU 7	3.1	1.05-1.30		1	Redware: Plain, Clear Glaze			
93 Interface L. 2		EU 7	3.1	1.05-1.30		1	Pipe Stem: 5/64th-Inch Ball Clay			1710-1750
93 Interface L. 2		EU 7	3.1	1.05-1.30		4	Coal: Lump/Nugget			
93 Interface L. 2		EU 7	3.1	1.05-1.30		100	Window Glass: All Thicknesses			
93 Interface L. 2		EU 7	3.1	1.05-1.30		1	Ironstone: Blue Transfer Print			
93 Interface L. 2		EU 7	3.1	1.05-1.30		1	Pipe Bowl Fragment: Ball Clay			
93 Interface L. 2		EU 7	3.1	1.05-1.30		2	White Granite Ware: Plain			1842-1930
93 Interface L. 2		EU 7	3.1	1.05-1.30		2	Faunal: Oyster Shell Fragments			
93 Interface L. 2		EU 7	3.1	1.05-1.30		1	Button: Other	Lead		
93 Interface L. 2		EU 7	3.1	1.05-1.30		2	Coal: Coal Ash (Slag)			
93 Interface L. 2		EU 7	3.1	1.05-1.30		2	Pearlware: Blue Transfer Print			1784-1840
93 Interface L. 2		EU 7	3.1	1.05-1.30		1	Redware: Brown Glaze	Interior Only		
93 Interface L. 2		EU 7	3.1	1.05-1.30		2	Redware: Unglazed			
93 Interface L. 2		EU 7	3.1	1.05-1.30		13	Unidentified Bottle Fragment: Aqua			
93 Interface L. 2		EU 7	3.1	1.05-1.30		1	Domestic Brown Stoneware: Clear Glaze			Post 1705
93 Interface L. 2		EU 7	3.1	1.05-1.30		2	Unidentified Ceramic: Unglazed White Body			
93 Interface L. 2		EU 7	3.1	1.05-1.30		8	Nail: Unidentified			
93 Interface L. 2		EU 7	3.1	1.05-1.30		17	Whiteware: Plain			1810-2000
93 Interface L. 2		EU 7	3.1	1.05-1.30		28	Unidentified Bottle Fragment: Clear			
93 Interface L. 2		EU 7	3.1	1.05-1.30		7	Pearlware: Plain			1779-1830
93 Interface L. 2		EU 7	3.1	1.05-1.30		1	Hard-Paste Porcelain: Plain			
93 Interface L. 2		EU 7	3.1	1.05-1.30		1	Soft-Paste Porcelain: Plain			
93 Interface L. 2		EU 7	3.1	1.05-1.30		2	Redware: Trailed Slip, Clear Glaze			1670-1850
93 Interface L. 2		EU 7	3.1	1.05-1.30		8	Machine-Made Bottle Fragment: Amber			1903-2000
93 Interface L. 2		EU 7	3.1	1.05-1.30		2	Machine-Made Bottle Fragment: Aqua			1903-2000
93 Interface L. 2		EU 7	3.1	1.05-1.30		8	Creamware: Light-Colored Yellow			1775-1820
93 Interface L. 2		EU 7	3.1	1.05-1.30		1	Hard-Paste Porcelain: Plain			
93 Interface L. 2		EU 7	3.1	1.05-1.30		1	Blown-In-Mold Bottle Fragment: Olive Green			
93 Interface L. 2		EU 7	3.1	1.05-1.30		1	Free-Blown Bottle Fragment: Olive Green			
93 Interface L. 2		EU 7	3.1	1.05-1.30		3	Blown-In-Mold Bottle Fragment: Amber			
93 Interface L. 2		EU 7	3.1	1.05-1.30		2	Yellowware: Plain			1830-1930
94		EU 7	3.2	1.30-1.60		2	Redware: Plain, Clear Glaze			
94		EU 7	3.2	1.30-1.60		9	Unidentified Bottle Fragment: Clear			
94		EU 7	3.2	1.30-1.60		5	Brick, Fragment: Unidentified, Unglazed	Dark Red		
94		EU 7	3.2	1.30-1.60		1	Buff-Bodied Earthenware: Brown Glaze			

Artifact Inventory
Duch House, Site 7NC-E-105F
New Castle, Delaware
JMA June-July 2011

2011.019.	AREA	FEA	UNIT	LEV	DEPTH: FTBD	CT	ARTIFACT DESCRIPTION	Discarded: Weight (kg)	COMMENTS	DATE RANGE
94			EU 7	3.2	1.30-1.60	10	Creamware: Light-Colored Yellow			1775-1820
94			EU 7	3.2	1.30-1.60	1	Coal: Coal Ash (Slag)			
94			EU 7	3.2	1.30-1.60	43	Window Glass: All Thicknesses			
94			EU 7	3.2	1.30-1.60	1	Redware: Brown Glaze		Interior Only	
94			EU 7	3.2	1.30-1.60	1	Yellowware: Plain			1830-1930
94			EU 7	3.2	1.30-1.60	1	Pearlware: Edged			1780-1830
94			EU 7	3.2	1.30-1.60	4	Redware: Manganese Lead Glaze			
94			EU 7	3.2	1.30-1.60	1	Imported Gray Stoneware: Westerwald Incised Blue			1700-1775
94			EU 7	3.2	1.30-1.60	1	Nail: Unidentified			
94			EU 7	3.2	1.30-1.60	2	Redware: Brown Glaze		Exterior & Interior	
94			EU 7	3.2	1.30-1.60	3	Brick, Fragment: Unidentified, Unglazed		Orange, Soft	
94			EU 7	3.2	1.30-1.60	2	Pearlware: Plain			1779-1830
94			EU 7	3.2	1.30-1.60	3	Unidentified Bottle Fragment: Amber			
94			EU 7	3.2	1.30-1.60	2	Redware: Unglazed			
94			EU 7	3.2	1.30-1.60	6	Whiteware: Plain			1810-2000
94			EU 7	3.2	1.30-1.60	2	Coal: Lump/Nugget			
94			EU 7	3.2	1.30-1.60	1	Unidentified Bottle Fragment: Milk Glass			Post 1743
94			EU 7	3.2	1.30-1.60	1	Kitchen Glass: Canning-Lid Liner, Milk Glass			Post 1869
95			EU 7	4.1		2	Blown-In-Mold Bottle Fragment: Clear			
95			EU 7	4.1		1	Redware: Trailed Slip, Clear Glaze			1670-1850
95			EU 7	4.1		1	Unidentified Ceramic: Unglazed White Body			
95			EU 7	4.1		3	Brick, Fragment: Unidentified, Unglazed		Dark Red	
95			EU 7	4.1		11	Faunal: Oyster Shell Fragments			
95			EU 7	4.1		1	Nail: Unidentified			
95			EU 7	4.1		4	Pearlware: Plain			1779-1830
95			EU 7	4.1		1	Pearlware: Edged		Blue	1780-1830
95			EU 7	4.1		2	Redware: Brown Glaze		Exterior & Interior	
95			EU 7	4.1		1	Pearlware: Edged		Green	1780-1830
95			EU 7	4.1		1	Pressed-Glass Tableware: Diamonds			1825-2000
95			EU 7	4.1		2	Brick, Fragment: Unidentified, Unglazed		Orange, Soft	
95			EU 7	4.1		2	Brick: Unidentified, Glazed		Red, Gray Glaze	
95			EU 7	4.1		6	Redware: Manganese Lead Glaze			
95			EU 7	4.1		1	Redware: Brown Glaze		Overfired, Exterior & Interior	
95			EU 7	4.1		1	Window Glass: All Thicknesses			
95			EU 7	4.1		2	Coal: Lump/Nugget			
95			EU 7	4.1		4	Brick, Fragment: Unidentified, Unglazed		Red	
95			EU 7	4.1		1	Chinese Export Porcelain: Plain			
95			EU 7	4.1		1	Redware: Unglazed			
95			EU 7	4.1		3	Creamware: Light-Colored Yellow			1775-1820
95			EU 7	4.1		1	Redware: Plain, Clear Glaze		Overfired	
95			EU 7	4.1		2	Chinese Export Porcelain: Nanking Border			1770-1795
96			EU 7	4.2		5	Faunal: Oyster Shell Fragments			
96			EU 7	4.2		2	Redware: Plain, Clear Glaze			
96			EU 7	4.2		3	Buff-Bodied Earthenware: Yellowware, Staffordshire			1670-1795
96			EU 7	4.2		9	Nail: Unidentified			
96			EU 7	4.2		1	Domestic Gray Stoneware: Blue Decorated Salt Glaze			
96			EU 7	4.2		1	Unidentified Ceramic: Green Glazed Exterior		Most Likely Just Edged	

Artifact Inventory
Duch House, Site 7NC-E-105F
New Castle, Delaware
JMA June-July 2011

2011.019.	AREA	FEA	UNIT	LEV	DEPTH: FTBD	CT	ARTIFACT DESCRIPTION	Discarded: Weight (kg)	COMMENTS	DATE RANGE
96			EU 7	4.2			6 Pearlware: Plain			1779-1830
96			EU 7	4.2			1 Redware: Refined, Clear Glaze			
96			EU 7	4.2			2 Brick, Fragment: Unidentified, Unglazed		Gray, Overfired	
96			EU 7	4.2			0 Brick, Fragment: Unidentified, Unglazed	<1		
96			EU 7	4.2			5 Creamware: Light-Colored Yellow			1775-1820
96			EU 7	4.2			1 Chinese Export Porcelain: Plain			
96			EU 7	4.2			1 Hardware, Metal: Drawer/Door Pull			
96			EU 7	4.2			4 Faunal: Bone			
96			EU 7	4.2			1 Pipe Stem: 4/64th-Inch Ball Clay			1750-1800
96			EU 7	4.2			2 Redware: Unglazed			
96			EU 7	4.2			1 Tin-Glazed Earthenware: Blue Glaze			1680-1800
96			EU 7	4.2			4 White Salt-Glazed Stoneware: Plain			1740-1775
96			EU 7	4.2			1 Whiteware: Blue Transfer Print			1815-1915
96			EU 7	4.2			1 Redware: Brown Glaze		Overfired	
96			EU 7	4.2			3 Window Glass: All Thicknesses			
96			EU 7	4.2			1 Free-Blown Bottle Fragment: Olive Green			
96			EU 7	4.2			1 Whiteware: Edge Decorated			1810-1900
96			EU 7	4.2			4 Redware: Brown Glaze			
96			EU 7	4.2			4 Faunal: Clam			
96			EU 7	4.2			1 Brick, Fragment: Unidentified, Unglazed		Orange, Soft	
96			EU 7	4.2			1 Pearlware: Hand-Painted Underglaze Polychrome			1795-1830
96			EU 7	4.2			1 Flake 16-20mm: Chert		Weathered	
96			EU 7	4.2			2 Brick, Fragment: Unidentified, Unglazed		Dark Red	
96			EU 7	4.2			1 Hard-Paste Porcelain: Plain			
97			EU 7	4.3			1 Redware: Plain, Clear Glaze		Interior Only	
97			EU 7	4.3			2 Faunal: Oyster Shell Fragments			
97			EU 7	4.3			1 Creamware: Transfer Print		Dark, possibly underglaze, possible transfer	1784-1795
97			EU 7	4.3			11 Faunal: Bone			
97			EU 7	4.3			1 Redware: Brown Glaze		Interior Only	
97			EU 7	4.3			3 Pearlware: Plain			1779-1830
97			EU 7	4.3			3 Blown-In-Mold Bottle Fragment: Olive Green			
97			EU 7	4.3			1 Faunal: Pig Tooth			
97			EU 7	4.3			1 Brick, Fragment: Unidentified, Unglazed		Red	
97			EU 7	4.3			1 Unidentified Metal Object: Lead			
97			EU 7	4.3			1 Imported Gray Stoneware: Westerwald Incised Blue			1700-1775
97			EU 7	4.3			1 Imported Gray Stoneware: Salt Glaze			1700-1775
97			EU 7	4.3			2 Unidentified Nail: Cut or Wrought			
97			EU 7	4.3			2 Unidentified Bottle Fragment: Clear			
97			EU 7	4.3			1 Redware: Unglazed			
97			EU 7	4.3			2 White Salt-Glazed Stoneware: Plain			1740-1775
97			EU 7	4.3			1 Pearlware: Shell Edge			1779-1830
97			EU 7	4.3			1 Unidentified Metal Object: Slag			
97			EU 7	4.3			1 Chinese Export Porcelain: Underglaze Blue			
97			EU 7	4.3			6 Nail: Unidentified			
97			EU 7	4.3			3 Unidentified Bottle Fragment: Aqua			
97			EU 7	4.3			3 Red Stoneware: Black Glaze			
97			EU 7	4.3			2 Redware: Brown Glaze		Exterior & Interior	

Artifact Inventory
Duch House, Site 7NC-E-105F
New Castle, Delaware
JMA June-July 2011

2011.019.	AREA	FEA	UNIT	LEV	DEPTH: FTBD	CT	ARTIFACT DESCRIPTION	Discarded: Weight (kg)	COMMENTS	DATE RANGE
97			EU 7	4.3		3	Coarse Earthenware: Salmon Body		Dark Brown Lead Glaze, Exterior & Interior	
97			EU 7	4.3		1	Tin-Glazed Earthenware: White Glaze w/blue Decoration			1700-1800
97			EU 7	4.3		4	Tin-Glazed Earthenware: Blue Glaze			1680-1800
97			EU 7	4.3		4	Brick, Fragment: Unidentified, Unglazed		Dark Red, Overfired	
97			EU 7	4.3		15	Brick, Fragment: Unidentified, Unglazed		Orange, Soft	
97			EU 7	4.3		2	Yellowware: Plain			1830-1930
97			EU 7	4.3		1	Pipe Stem: 4/64th-Inch Ball Clay			1750-1800
97			EU 7	4.3		9	Creamware: Light-Colored Yellow			1775-1820
98			EU 7	5	2.35-2.50	1	Chinese Export Porcelain: Overglaze Decorated, China Trade			1790-1825
98			EU 7	5	2.35-2.50	2	Free-Blown Bottle Fragment: Olive Green			
98			EU 7	5	2.35-2.50	2	Brick, Fragment: Unidentified, Unglazed		Dark Red	
98			EU 7	5	2.35-2.50	2	Brick, Fragment: Unidentified, Unglazed		Orange, Soft	
98			EU 7	5	2.35-2.50	2	Brick, Fragment: Unidentified, Unglazed		Bright Orange	
98			EU 7	5	2.35-2.50	1	Unidentified Nail: Cut or Wrought			
98			EU 7	5	2.35-2.50	1	Creamware: Light-Colored Yellow			1775-1820
98			EU 7	5	2.35-2.50	1	Redware: Unglazed			
98			EU 7	5	2.35-2.50	1	White Salt-Glazed Stoneware: Plain			1740-1775
98			EU 7	5	2.35-2.50	2	Redware: Brown Glaze		Exterior & Interior	
98			EU 7	5	2.35-2.50	1	Brick: Handmade, Unglazed		Off White, Soft, Weathered	
98			EU 7	5	2.35-2.50	4	Faunal: Bone			
98			EU 7	5	2.35-2.50	1	Pipe Stem: 5/64th-Inch Ball Clay			1710-1750
98			EU 7	5	2.35-2.50	1	Redware: Plain, Clear Glaze		Interior Only	
98			EU 7	5	2.35-2.50	2	Miscellaneous, Metal: Unidentified			
98			EU 7	5	2.35-2.50	2	Redware: Brown Glaze		Interior Only	
98			EU 7	5	2.35-2.50	2	Faunal: Whelk			
99		9	EU 7			4	Brick, Fragment: Unidentified, Unglazed		Orange	
99		9	EU 7			1	Window Glass: All Thicknesses			
99		9	EU 7			2	Brick, Fragment: Unidentified, Unglazed		Dark Red	
99		9	EU 7			1	Tin-Glazed Earthenware: Body Fragment w/o Glaze			1620-1800
99		9	EU 7			2	Redware: Unglazed			
99		9	EU 7			1	Faunal: Oyster Shell Fragments			
99		9	EU 7			1	Faunal: Clam			
99		9	EU 7			1	Brick: Handmade, Unglazed		Off White, Soft, Weathered	
100		10	EU 7			1	Pipe Stem: 5/64th-Inch Ball Clay			1710-1750
100		10	EU 7			2	Brick, Fragment: Unidentified, Unglazed		Orange, Soft	
101			EU 8	1	0.2-.45	1	Coarse Earthenware: Salmon Body		Unglazed	
101			EU 8	1	0.2-.45	3	Unidentified Bottle Fragment: Clear			
101			EU 8	1	0.2-.45	1	Stone: Building			
101			EU 8	1	0.2-.45	1	Unidentified Nail: Cut or Wrought			
101			EU 8	1	0.2-.45	1	Button: Other		Cloth/Possible Hair Button Cover	
101			EU 8	1	0.2-.45	1	Blown-In-Mold Bottle Fragment: Amethyst			1880-1915
101			EU 8	1	0.2-.45	4	Whiteware: Plain			1810-2000
101			EU 8	1	0.2-.45	1	Redware: Brown Glaze			
101			EU 8	1	0.2-.45	11	Window Glass: All Thicknesses			
101			EU 8	1	0.2-.45	2	Brick, Fragment: Unidentified, Unglazed		Dark Red	
101			EU 8	1	0.2-.45	1	Unidentified Bottle Fragment: Light Green			
101			EU 8	1	0.2-.45	2	Nail: Unidentified			

Artifact Inventory
Duch House, Site 7NC-E-105F
New Castle, Delaware
JMA June-July 2011

2011.019.	AREA	FEA	UNIT	LEV	DEPTH: FTBD	CT	ARTIFACT DESCRIPTION	Discarded: Weight (kg)	COMMENTS	DATE RANGE
101		EU 8		1	0.2-.45	1	Brick, Fragment: Unidentified, Unglazed		Dark Red, Overfired	
101		EU 8		1	0.2-.45	1	Faunal: Oyster Shell Fragments			
102		EU 8		2	.45-1.10	1	Fastener, Metal: Nonferrous Snap		"THIS SIDE"	
102		EU 8		2	.45-1.10	54	Window Glass: All Thicknesses			
102		EU 8		2	.45-1.10	1	Brick, Fragment: Unidentified, Unglazed		Red	
102		EU 8		2	.45-1.10	0	Brick, Fragment: Unidentified, Unglazed	<0.1		
102		EU 8		2	.45-1.10	52	Nail: Unidentified			
102		EU 8		2	.45-1.10	1	Brick, Fragment: Unidentified, Unglazed		Orange	
102		EU 8		2	.45-1.10	1	Brick: Unidentified, Glazed		Red, Gray Glaze	
102		EU 8		2	.45-1.10	12	White Granite Ware: Plain			1842-1930
102		EU 8		2	.45-1.10	1	Chinese Export Porcelain: Underglaze Blue			
102		EU 8		2	.45-1.10	4	Blown-In-Mold Bottle Fragment: Olive Green			
102		EU 8		2	.45-1.10	1	Unidentified Ceramic: Unglazed White Body			
102		EU 8		2	.45-1.10	1	Buff-Bodied Earthenware: American Majolica			1851-1890
102		EU 8		2	.45-1.10	2	Buff-Bodied Earthenware: Brown Glaze			
102		EU 8		2	.45-1.10	4	Yellowware: Plain			1830-1930
102		EU 8		2	.45-1.10	14	Unidentified Bottle Fragment: Aqua			
102		EU 8		2	.45-1.10	2	Redware: Brown Glaze		Interior Only	
102		EU 8		2	.45-1.10	10	Unidentified Bottle Fragment: Amber			
102		EU 8		2	.45-1.10	2	Whiteware: Annular			1810-2000
102		EU 8		2	.45-1.10	1	Whiteware: Polychrome Transfer Print		Partial Maker's Mark, "...DE"	1835-1915
102		EU 8		2	.45-1.10	1	Whiteware: Green Transfer Print		Faunal maker's mark, ...PORCELAIN Over a Green	1829-1915
102		EU 8		2	.45-1.10	36	Whiteware: Plain			1810-2000
102		EU 8		2	.45-1.10	1	Whiteware: Blue Transfer Print			1815-1915
102		EU 8		2	.45-1.10	1	Pearlware: Plain			1779-1830
102		EU 8		2	.45-1.10	4	Creamware: Light-Colored Yellow			1775-1820
102		EU 8		2	.45-1.10	2	Redware: Unglazed			
102		EU 8		2	.45-1.10	1	Pressed-Glass Tableware: Diamonds			1825-2000
102		EU 8		2	.45-1.10	1	Redware: Manganese Lead Glaze			
102		EU 8		2	.45-1.10	1	Miscellaneous, Metal: Unidentified		Possible Coin, Heavily Corroded	
102		EU 8		2	.45-1.10	6	Gardening, Ceramic: Flower Pot			
102		EU 8		2	.45-1.10	1	Pipe Bowl Fragment: Decorated Ball Clay			
102		EU 8		2	.45-1.10	1	Pipe Bowl Fragment: Ball Clay			
102		EU 8		2	.45-1.10	1	Projectile: Shotgun Shell			185
102		EU 8		2	.45-1.10	1	Machine-Made Bottle Fragment: Clear			1903-2000
102		EU 8		2	.45-1.10	1	Depression Glass: Yellow			
102		EU 8		2	.45-1.10	3	Redware: Brown Glaze		Exterior & Interior	
102		EU 8		2	.45-1.10	1	Unidentified Bottle Fragment: Red			
102		EU 8		2	.45-1.10	1	Unidentified Bottle Fragment: Yellow Tint			
102		EU 8		2	.45-1.10	1	Unidentified Bottle Fragment: Dark Green			
102		EU 8		2	.45-1.10	1	Unidentified Bottle Fragment: Bright Green			
102		EU 8		2	.45-1.10	1	Unidentified Bottle Fragment: Cobalt Blue			
102		EU 8		2	.45-1.10	20	Unidentified Bottle Fragment: Clear			
102		EU 8		2	.45-1.10	9	Unidentified Bottle Fragment: Amethyst			1880-1915
102		EU 8		2	.45-1.10	1	Jewelry, Metal: Stickpin		Wings	
102		EU 8		2	.45-1.10	1	Faunal: Bone			
102		EU 8		2	.45-1.10	1	Faunal: Oyster Shell Fragments			

Artifact Inventory
Duch House, Site 7NC-E-105F
New Castle, Delaware
JMA June-July 2011

2011.019.	AREA	FEA	UNIT	LEV	DEPTH: FTBD	CT	ARTIFACT DESCRIPTION	Discarded: Weight (kg)	COMMENTS	DATE RANGE
102		EU 8	2	.45-1.10		2 Faunal: Pig Tooth				
103		EU 8	3.1	1.1-1.3		1 White Granite Ware: Plain				1842-1930
103		EU 8	3.1	1.1-1.3		1 Redware: Brown Glaze		Interior Only		
103		EU 8	3.1	1.1-1.3		9 Unidentified Bottle Fragment: Clear				
103		EU 8	3.1	1.1-1.3		4 Redware: Trailed Slip, Clear Glaze				1670-1850
103		EU 8	3.1	1.1-1.3		5 Window Glass: All Thicknesses				
103		EU 8	3.1	1.1-1.3		1 Redware: Plain, Clear Glaze		Exterior Only		
103		EU 8	3.1	1.1-1.3		8 Pearlware: Plain				1779-1830
103		EU 8	3.1	1.1-1.3		10 Brick, Fragment: Unidentified, Unglazed		Orange, Soft		
103		EU 8	3.1	1.1-1.3		4 Faunal: Oyster Shell Fragments				
103		EU 8	3.1	1.1-1.3		1 Brick: Unidentified, Glazed		Dark Red, Overfired, Gray Glaze		
103		EU 8	3.1	1.1-1.3		6 Brick, Fragment: Unidentified, Unglazed		Red		
103		EU 8	3.1	1.1-1.3		10 Whiteware: Plain				1810-2000
103		EU 8	3.1	1.1-1.3		3 Whiteware: Blue Transfer Print				1815-1915
103		EU 8	3.1	1.1-1.3		1 Coal: Coal Ash (Slag)				
103		EU 8	3.1	1.1-1.3		2 Pearlware: Underglaze Blue Painted Floral Motif				1779-1830
103		EU 8	3.1	1.1-1.3		1 Pipe Bowl Fragment: Ball Clay				
103		EU 8	3.1	1.1-1.3		1 Pearlware: Hand-Painted Underglaze Polychrome				1795-1830
103		EU 8	3.1	1.1-1.3		3 Pearlware: Blue Transfer Print				1784-1840
103		EU 8	3.1	1.1-1.3		5 Creamware: Light-Colored Yellow				1775-1820
103		EU 8	3.1	1.1-1.3		9 Brick, Fragment: Unidentified, Unglazed		Orange		
103		EU 8	3.1	1.1-1.3		1 Brick, Fragment: Unidentified, Unglazed		Salmon		
103		EU 8	3.1	1.1-1.3		1 Chinese Export Porcelain: Underglaze Blue				
103		EU 8	3.1	1.1-1.3		1 Unidentified Bottle Fragment: Amber				
103		EU 8	3.1	1.1-1.3		3 Redware: Brown Glaze				
103		EU 8	3.1	1.1-1.3		1 Redware: Brown Glaze		Exterior & Interior		
103		EU 8	3.1	1.1-1.3		1 Unidentified Ceramic: Unglazed White Body				
103		EU 8	3.1	1.1-1.3		4 Yellowware: Plain				1830-1930
103		EU 8	3.1	1.1-1.3		7 Nail: Unidentified				
103		EU 8	3.1	1.1-1.3		1 Chinese Export Porcelain: Plain				
103		EU 8	3.1	1.1-1.3		1 Hardware, Glass: Other		Possible War Source, Flat w/Center Cut Out, Rounded Edges		
104		EU 9	1	.20-.40		1 Unidentified Bottle Fragment: Aqua				
104		EU 9	1	.20-.40		1 Unidentified Bottle Fragment: Olive Green				
104		EU 9	1	.20-.40		1 Machine-Made Bottle Fragment: Cobalt Blue				1903-2000
104		EU 9	1	.20-.40		1 Domestic Brown Stoneware: Plain Salt Glaze				1705-1915
104		EU 9	1	.20-.40		1 Fastener, Metal: Tack				
104		EU 9	1	.20-.40		1 Unidentified Plastic: Fragment		Green		Post 1915
104		EU 9	1	.20-.40		2 Creamware: Light-Colored Yellow				1775-1820
104		EU 9	1	.20-.40		1 Coal: Coal Ash (Slag)				
104		EU 9	1	.20-.40		4 Window Glass: All Thicknesses				
104		EU 9	1	.20-.40		1 Whiteware: Blue Transfer Print				1815-1915
104		EU 9	1	.20-.40		2 Pearlware: Underglaze Blue Painted Floral Motif				1779-1830
104		EU 9	1	.20-.40		1 Redware: Brown Glaze		Exterior & Interior		
104		EU 9	1	.20-.40		3 Pearlware: Plain				1779-1830
104		EU 9	1	.20-.40		1 Plumbing, Ceramic: Drainage Pipe				
104		EU 9	1	.20-.40		1 Brick: Unidentified, Glazed		Dark Red		
104		EU 9	1	.20-.40		0 Brick, Fragment: Unidentified, Unglazed	<0.1			

Artifact Inventory
Duch House, Site 7NC-E-105F
New Castle, Delaware
JMA June-July 2011

2011.019.	AREA	FEA	UNIT	LEV	DEPTH: FTBD	CT	ARTIFACT DESCRIPTION	Discarded: Weight (kg)	COMMENTS	DATE RANGE
104			EU 9	1	.20-.40	9	Whiteware: Plain			1810-2000
104			EU 9	1	.20-.40	1	Redware: Brown Glaze		Interior Only	
104			EU 9	1	.20-.40	4	Wire Common Nail: Fragment			1850-2000
104			EU 9	1	.20-.40	3	Unidentified Bottle Fragment: Clear			
104			EU 9	1	.20-.40	3	Nail: Unidentified			
104			EU 9	1	.20-.40	1	Redware: Plain, Clear Glaze		Exterior Only	
105			EU 9	2	.40-1.2	7	Blown-In-Mold Bottle Fragment: Amber			
105			EU 9	2	.40-1.2	1	Chinese Export Porcelain: Overglaze Deteriorated, Chinaware			1790-1825
105			EU 9	2	.40-1.2	1	Blown-In-Mold Bottle Fragment: Clear			
105			EU 9	2	.40-1.2	17	Brick, Fragment: Unidentified, Unglazed		Dark Red	
105			EU 9	2	.40-1.2	1	Pearlware: Plain			1779-1830
105			EU 9	2	.40-1.2	1	Pearlware: Shell Edge			1779-1830
105			EU 9	2	.40-1.2	64	Brick, Fragment: Unidentified, Unglazed		Orange, Soft	
105			EU 9	2	.40-1.2	34	Window Glass: All Thicknesses			
105			EU 9	2	.40-1.2	1	Machine-Made Bottle Fragment: Clear		Jelly Jar	1903-2000
105			EU 9	2	.40-1.2	1	Machine-Made Bottle Fragment: Clear			1903-2000
105			EU 9	2	.40-1.2	1	Coarse Earthenware: Agateware			1750-1810
105			EU 9	2	.40-1.2	3	Redware: Brown Glaze		Exterior & Interior	
105			EU 9	2	.40-1.2	3	Redware: Brown Glaze		Interior Only	
105			EU 9	2	.40-1.2	1	Brick: Unidentified, Glazed		Dark Red, Gray Glaze	
105			EU 9	2	.40-1.2	3	Unidentified Bottle Fragment: Amethyst			1880-1915
105			EU 9	2	.40-1.2	1	Redware: Trailed Slip, Clear Glaze			1670-1850
105			EU 9	2	.40-1.2	3	Redware: Unglazed			
105			EU 9	2	.40-1.2	1	Whiteware: Hand Painted		Indeterminate Decoration	1810-2000
105			EU 9	2	.40-1.2	13	Nail: Unidentified			
105			EU 9	2	.40-1.2	9	Unidentified Bottle Fragment: Aqua			
105			EU 9	2	.40-1.2	2	White Granite Ware: Plain			1842-1930
105			EU 9	2	.40-1.2	1	Glass Tableware: Molded Tumbler			
105			EU 9	2	.40-1.2	1	Whiteware: Black Transfer Print			1820-1915
105			EU 9	2	.40-1.2	1	Blown-In-Mold Bottle Fragment: Olive Green			
105			EU 9	2	.40-1.2	1	Coal: Lump/Nugget			
105			EU 9	2	.40-1.2	1	Coal: Coal Ash (Slag)			
105			EU 9	2	.40-1.2	22	Whiteware: Plain			1810-2000
105			EU 9	2	.40-1.2	1	Unidentified Bottle Fragment: Milk Glass			Post 1743
105			EU 9	2	.40-1.2	1	Lamp Chimney, Glass: Crimped Edge, Machine Made			Post 1879
105			EU 9	2	.40-1.2	1	Button, Glass: 4-Hole			
105			EU 9	2	.40-1.2	1	Auto/Garage/Machine: Carbon Battery Part			
105			EU 9	2	.40-1.2	1	White Salt-Glazed Stoneware: Plain			1740-1775
105			EU 9	2	.40-1.2	1	Creamware: Transfer Print			1784-1795
105			EU 9	2	.40-1.2	1	Chinese Export Porcelain: Underglaze Blue			
105			EU 9	2	.40-1.2	1	Domestic Brown Stoneware: Plain Salt Glaze			1705-1915
105			EU 9	2	.40-1.2	10	Creamware: Light-Colored Yellow			1775-1820
106			EU 9	3.1	1.2-1.45	1	Coal: Coal Ash (Slag)			
106			EU 9	3.1	1.2-1.45	6	Brick, Fragment: Unidentified, Unglazed		Orange	
106			EU 9	3.1	1.2-1.45	1	Pipe Stem: 4/64th-Inch Ball Clay			1750-1800
106			EU 9	3.1	1.2-1.45	2	Unidentified Bottle Fragment: Aqua			
106			EU 9	3.1	1.2-1.45	3	Unidentified Bottle Fragment: Clear			

Artifact Inventory
Duch House, Site 7NC-E-105F
New Castle, Delaware
JMA June-July 2011

2011.019.	AREA	FEA	UNIT	LEV	DEPTH: FTBD	CT	ARTIFACT DESCRIPTION	Discarded: Weight (kg)	COMMENTS	DATE RANGE
106			EU 9	3.1	1.2-1.45	3	Creamware: Light-Colored Yellow			1775-1820
106			EU 9	3.1	1.2-1.45	1	Buff-Bodied Earthenware: American Majolica			1851-1890
106			EU 9	3.1	1.2-1.45	6	Brick, Fragment: Unidentified, Unglazed	Dark Red		
106			EU 9	3.1	1.2-1.45	1	Brick, Fragment: Unidentified, Unglazed	Orange, Soft		
106			EU 9	3.1	1.2-1.45	5	White Granite Ware: Plain			1842-1930
106			EU 9	3.1	1.2-1.45	1	Whiteware: Blue Transfer Print			1815-1915
106			EU 9	3.1	1.2-1.45	1	Redware: Trailed Slip, Clear Glaze			1670-1850
106			EU 9	3.1	1.2-1.45	2	Redware: Unglazed			
106			EU 9	3.1	1.2-1.45	1	Unidentified Bottle Fragment: Amber			
106			EU 9	3.1	1.2-1.45	5	Whiteware: Plain			1810-2000
106			EU 9	3.1	1.2-1.45	4	Redware: Brown Glaze	Interior Only		
106			EU 9	3.1	1.2-1.45	1	Redware: Plain, Clear Glaze	Exterior & Interior		
106			EU 9	3.1	1.2-1.45	1	Unidentified Metal Object: Lead			
106			EU 9	3.1	1.2-1.45	4	Nail: Unidentified			
106			EU 9	3.1	1.2-1.45	3	Window Glass: All Thicknesses			
106			EU 9	3.1	1.2-1.45	1	Button, Glass: 4-Hole			
107			EU 9	3.2	1.45-1.7	1	Whiteware: Hand Painted			1810-2000
107			EU 9	3.2	1.45-1.7	3	Window Glass: All Thicknesses			
107			EU 9	3.2	1.45-1.7	1	Redware: Unglazed			
107			EU 9	3.2	1.45-1.7	1	Chinese Export Porcelain: Plain			
107			EU 9	3.2	1.45-1.7	3	Nail: Unidentified			
107			EU 9	3.2	1.45-1.7	3	Unidentified Bottle Fragment: Clear			
107			EU 9	3.2	1.45-1.7	1	Domestic Gray Stoneware: Plain Salt Glaze			1705-1915
107			EU 9	3.2	1.45-1.7	3	Unidentified Bottle Fragment: Aqua			
107			EU 9	3.2	1.45-1.7	1	Pearlware: Plain			1779-1830
107			EU 9	3.2	1.45-1.7	1	Redware: Trailed Slip, Clear Glaze			1670-1850
107			EU 9	3.2	1.45-1.7	1	Chinese Export Porcelain: Underglaze Blue			
107			EU 9	3.2	1.45-1.7	1	Brick, Fragment: Unidentified, Unglazed	Dark Red, Overfired		
107			EU 9	3.2	1.45-1.7	1	Unidentified Ceramic: Unglazed White Body			
107			EU 9	3.2	1.45-1.7	1	Redware: Brown Glaze			
107			EU 9	3.2	1.45-1.7	7	Brick, Fragment: Unidentified, Unglazed	Dark Red		
107			EU 9	3.2	1.45-1.7	9	White Granite Ware: Plain			1842-1930
107			EU 9	3.2	1.45-1.7	1	Creamware: Light-Colored Yellow			1775-1820
108			EU 9	3.3	1.70-1.95	2	Whiteware: Black Transfer Print			1820-1915
108			EU 9	3.3	1.70-1.95	1	Tin-Glazed Earthenware: Body Fragment w/o Glaze			1620-1800
108			EU 9	3.3	1.70-1.95	1	Blocky Fragment 21-25mm: Chert			
108			EU 9	3.3	1.70-1.95	1	Whiteware: Mulberry Transfer Print			1829-1915
108			EU 9	3.3	1.70-1.95	1	Yellowware: Plain			1830-1930
108			EU 9	3.3	1.70-1.95	1	Redware: Trailed Slip, Clear Glaze			1670-1850
108			EU 9	3.3	1.70-1.95	1	Redware: Plain, Clear Glaze			
108			EU 9	3.3	1.70-1.95	1	Unidentified Bottle Fragment: Clear			
108			EU 9	3.3	1.70-1.95	5	Redware: Brown Glaze	Exterior & Interior		
108			EU 9	3.3	1.70-1.95	5	Brick, Fragment: Unidentified, Unglazed	Orange, Soft		
108			EU 9	3.3	1.70-1.95	3	Brick, Fragment: Unidentified, Unglazed	Red		
108			EU 9	3.3	1.70-1.95	2	Brick, Fragment: Unidentified, Unglazed	Dark Red		
108			EU 9	3.3	1.70-1.95	1	Tin-Glazed Earthenware: White Glaze w/Blue Decoration			1700-1800
108			EU 9	3.3	1.70-1.95	4	Redware: Brown Glaze	Interior Only		

Artifact Inventory
Duch House, Site 7NC-E-105F
New Castle, Delaware
JMA June-July 2011

2011.019.	AREA	FEA	UNIT	LEV	DEPTH: FTBD	CT	ARTIFACT DESCRIPTION	Discarded: Weight (kg)	COMMENTS	DATE RANGE
108			EU 9	3.3	1.70-1.95	1	Redware: Unglazed			
108			EU 9	3.3	1.70-1.95	2	Faunal: Oyster Shell Fragments			
108			EU 9	3.3	1.70-1.95	1	Whiteware: Blue Transfer Print			1815-1915
108			EU 9	3.3	1.70-1.95	1	Pearlware: Blue Transfer Print			1784-1840
108			EU 9	3.3	1.70-1.95	4	Pearlware: Plain			1779-1830
108			EU 9	3.3	1.70-1.95	10	Creamware: Light-Colored Yellow			1775-1820
108			EU 9	3.3	1.70-1.95	1	Pipe Stem: 5/64th-Inch Ball Clay			1710-1750
108			EU 9	3.3	1.70-1.95	1	Pipe Stem: 6/64th-Inch Ball Clay			1680-1710
108			EU 9	3.3	1.70-1.95	11	Nail: Unidentified			
108			EU 9	3.3	1.70-1.95	4	Whiteware: Plain			1810-2000
108			EU 9	3.3	1.70-1.95	1	Chinese Export Porcelain: Plain			
108			EU 9	3.3	1.70-1.95	4	Window Glass: All Thicknesses			
108			EU 9	3.3	1.70-1.95	1	Button, Metal: Brass Loop Shank, 1-Piece Cast			
108			EU 9	3.3	1.70-1.95	1	Chinese Export Porcelain: Underglaze Blue			
109			EU 9	3.4	1.95-2.25	1	Redware: Brown Glaze		Overfired	
109			EU 9	3.4	1.95-2.25	2	Unidentified Bottle Fragment: Aqua			
109			EU 9	3.4	1.95-2.25	3	Window Glass: All Thicknesses			
109			EU 9	3.4	1.95-2.25	4	Pearlware: Plain			1779-1830
109			EU 9	3.4	1.95-2.25	1	Creamware: Light-Colored Yellow			1775-1820
109			EU 9	3.4	1.95-2.25	1	Pipe Stem: 5/64th-Inch Ball Clay			1710-1750
109			EU 9	3.4	1.95-2.25	2	Brick, Fragment: Unidentified, Unglazed		Red, Overfired	
109			EU 9	3.4	1.95-2.25	4	Brick, Fragment: Unidentified, Unglazed		Orange, Soft	
109			EU 9	3.4	1.95-2.25	0	Brick, Fragment: Unidentified, Unglazed	<0.1		
109			EU 9	3.4	1.95-2.25	1	Redware: Brown Glaze		Exterior & Interior	
109			EU 9	3.4	1.95-2.25	5	Brick, Fragment: Unidentified, Unglazed		Red	
109			EU 9	3.4	1.95-2.25	3	Faunal: Oyster Shell Fragments			
109			EU 9	3.4	1.95-2.25	3	Faunal: Bone			
109			EU 9	3.4	1.95-2.25	3	Nail: Unidentified			
109			EU 9	3.4	1.95-2.25	1	Redware: Plain, Clear Glaze		Interior Only	
109			EU 9	3.4	1.95-2.25	1	Tin-Glazed Earthenware: Blue Glaze			1680-1800
109			EU 9	3.4	1.95-2.25	1	Free-Blown Bottle Fragment: Olive Green			
109			EU 9	3.4	1.95-2.25	1	Pearlware: Blue Transfer Print			1784-1840
110		11	EU 9		2.25-2.55	1	Brick, Fragment: Unidentified, Unglazed		Orange	
110		11	EU 9		2.25-2.55	1	Faunal: Bone			
110		11	EU 9		2.25-2.55	1	Creamware: Light-Colored Yellow			1775-1820
110		11	EU 9		2.25-2.55	1	Chinese Export Porcelain: Overglaze Deteriorated, Green Glaze			1790-1825
110		11	EU 9		2.25-2.55	1	Redware: Trailed Slip, Clear Glaze			1670-1850
110		11	EU 9		2.25-2.55	4	Brick, Fragment: Unidentified, Unglazed		Orange, Soft	
111 Soil Sample			EU 9		3.20-4.10	1	Brick, Fragment: Unidentified, Unglazed		Dark Red	
111 Soil Sample			EU 9		3.20-4.10	2	Brick, Fragment: Unidentified, Unglazed		Orange	
111 Soil Sample			EU 9		3.20-4.10	1	White Salt-Glazed Stoneware: Plain			1740-1775
111 Soil Sample			EU 9		3.20-4.10	1	Brick: Unidentified, Glazed		Orange, Gray Glaze	
111 Soil Sample			EU 9		3.20-4.10	1	Light Fraction: Miscellaneous Floral Material <2mm			
111 Soil Sample			EU 9		3.20-4.10	1	Tin-Glazed Earthenware: Body Fragment w/o Glaze			1620-1800
111 Soil Sample			EU 9		3.20-4.10	1	Faunal: Bone			
111 Soil Sample			EU 9		3.20-4.10	2	Creamware: Light-Colored Yellow			1775-1820
112			EU 10	1	.20-.60	1	Miscellaneous Glass Object: Unidentified		Free-Blown, Clear, Decorative	

Artifact Inventory
Duch House, Site 7NC-E-105F
New Castle, Delaware
JMA June-July 2011

2011.019.	AREA	FEA	UNIT	LEV	DEPTH: FTBD	CT	ARTIFACT DESCRIPTION	Discarded: Weight (kg)	COMMENTS	DATE RANGE
112			EU 10	1	.20-.60	3	Blown-In-Mold Bottle Fragment: Clear			
112			EU 10	1	.20-.60	3	Unidentified Bottle Fragment: Aqua			
112			EU 10	1	.20-.60	1	Hard-Paste Porcelain: Plain			
112			EU 10	1	.20-.60	2	Yellowware: Plain			1830-1930
112			EU 10	1	.20-.60	1	Unidentified Bottle Fragment: Amber			
112			EU 10	1	.20-.60	2	Chinese Export Porcelain: Underglaze Blue			
112			EU 10	1	.20-.60	3	Unidentified Bottle Fragment: Amethyst			1880-1915
112			EU 10	1	.20-.60	8	Unidentified Bottle Fragment: Clear			
112			EU 10	1	.20-.60	4	Blown-In-Mold Bottle Fragment: Aqua			
112			EU 10	1	.20-.60	1	Fastener, Metal: Screw			1846-2000
112			EU 10	1	.20-.60	1	Buff-Bodied Earthenware: American Majolica			1851-1890
112			EU 10	1	.20-.60	1	Redware: Brown Glaze			
112			EU 10	1	.20-.60	8	Nail: Unidentified			
112			EU 10	1	.20-.60	6	Coal: Lump/Nugget			
112			EU 10	1	.20-.60	1	Unidentified Bottle Fragment: Olive Green			
112			EU 10	1	.20-.60	3	Pearlware: Blue Transfer Print			1784-1840
112			EU 10	1	.20-.60	1	Pipe Bowl Fragment: Decorated Ball Clay			
112			EU 10	1	.20-.60	4	Brick, Fragment: Unidentified, Unglazed	Orange		
112			EU 10	1	.20-.60	14	Whiteware: Plain			1810-2000
112			EU 10	1	.20-.60	1	Creamware: Molded			1762-1820
112			EU 10	1	.20-.60	7	Window Glass: All Thicknesses			
112			EU 10	1	.20-.60	4	Wire Common Nail: Fragment			1850-2000
112			EU 10	1	.20-.60	3	Coal: Coal Ash (Slag)			
112			EU 10	1	.20-.60	5	Brick, Fragment: Unidentified, Unglazed	Dark Red		
112			EU 10	1	.20-.60	1	Unidentified Bottle Fragment: Milk Glass			Post 1743
112			EU 10	1	.20-.60	1	Wire Finish Nail: Complete			1875-2000
113			EU 10	2.1	.60-1.20	1	Whiteware: Transfer Print, Willow Pattern			1820-2000
113			EU 10	2.1	.60-1.20	1	Pearlware: Blue Transfer Print			1784-1840
113			EU 10	2.1	.60-1.20	1	Brick: Unidentified, Glazed	Dark Red, Gray Glaze		
113			EU 10	2.1	.60-1.20	4	Redware: Unglazed			
113			EU 10	2.1	.60-1.20	5	Coal: Lump/Nugget			
113			EU 10	2.1	.60-1.20	1	White Salt-Glazed Stoneware: Plain			1740-1775
113			EU 10	2.1	.60-1.20	1	Glass Tableware: Unidentified Molded			
113			EU 10	2.1	.60-1.20	1	Machine-Made Bottle Fragment: Clear	Jelly Jar		1903-2000
113			EU 10	2.1	.60-1.20	1	Machine-Made Bottle Fragment: Cobalt Blue			1903-2000
113			EU 10	2.1	.60-1.20	4	Miscellaneous, Metal: Unidentified			
113			EU 10	2.1	.60-1.20	1	Whiteware: Brown Transfer Print			1820-1915
113			EU 10	2.1	.60-1.20	2	Yellowware: Plain			1830-1930
113			EU 10	2.1	.60-1.20	1	Toy, Ceramic: Unglazed Clay Marble			
113			EU 10	2.1	.60-1.20	1	Toy, Ceramic: Bisque Doll			1870-1930
113			EU 10	2.1	.60-1.20	12	Unidentified Bottle Fragment: Aqua			
113			EU 10	2.1	.60-1.20	1	Soft-Paste Porcelain: Plain			
113			EU 10	2.1	.60-1.20	1	Faunal: Bone			
113			EU 10	2.1	.60-1.20	9	Whiteware: Blue Transfer Print			1815-1915
113			EU 10	2.1	.60-1.20	25	Nail: Unidentified			
113			EU 10	2.1	.60-1.20	4	Coal: Coal Ash (Slag)			
113			EU 10	2.1	.60-1.20	1	Buff-Bodied Earthenware: Brown Glaze			

Artifact Inventory
Duch House, Site 7NC-E-105F
New Castle, Delaware
JMA June-July 2011

2011.019.	AREA	FEA	UNIT	LEV	DEPTH: FTBD	CT	ARTIFACT DESCRIPTION	Discarded: Weight (kg)	COMMENTS	DATE RANGE
113			EU 10	2.1	.60-1.20	1	Lamp Chimney, Glass: Crimped Edge, Machine Made			Post 1879
113			EU 10	2.1	.60-1.20	2	Faunal: Oyster Shell Fragments			
113			EU 10	2.1	.60-1.20	1	Whiteware: Molded		Green Edged	1810-2000
113			EU 10	2.1	.60-1.20	2	Unidentified Bottle Fragment: Amethyst			1880-1915
113			EU 10	2.1	.60-1.20	2	Unidentified Bottle Fragment: Milk Glass			Post 1743
113			EU 10	2.1	.60-1.20	1	Pipe Bowl Fragment: Decorated Ball Clay		Rouletted Edge	
113			EU 10	2.1	.60-1.20	1	Brick, Fragment: Unidentified, Unglazed		Dark Red, Overfired	
113			EU 10	2.1	.60-1.20	0	Brick, Fragment: Unidentified, Unglazed	<0.1		
113			EU 10	2.1	.60-1.20	3	Redware: Trailed Slip, Clear Glaze			1670-1850
113			EU 10	2.1	.60-1.20	3	Brick, Fragment: Unidentified, Unglazed		Orange, Soft	
113			EU 10	2.1	.60-1.20	6	Machine-Made Bottle Fragment: Clear			1903-2000
113			EU 10	2.1	.60-1.20	1	Unidentified Hardware, Metal: Iron		Circular	
113			EU 10	2.1	.60-1.20	3	Redware: Plain, Clear Glaze			
113			EU 10	2.1	.60-1.20	1	Pearlware: Plain		Stamped, "...89"	1779-1830
113			EU 10	2.1	.60-1.20	1	Chinese Export Porcelain: Overglaze Deteriorated, Glass Trade			1790-1825
113			EU 10	2.1	.60-1.20	4	Creamware: Light-Colored Yellow			1775-1820
113			EU 10	2.1	.60-1.20	3	Wire Common Nail: Fragment			1850-2000
113			EU 10	2.1	.60-1.20	8	Blown-In-Mold Bottle Fragment: Aqua			
113			EU 10	2.1	.60-1.20	1	Domestic Gray Stoneware: Plain Salt Glaze			1705-1915
113			EU 10	2.1	.60-1.20	1	Pearlware: Edged			1780-1830
113			EU 10	2.1	.60-1.20	42	Window Glass: All Thicknesses			
113			EU 10	2.1	.60-1.20	4	Unidentified Bottle Fragment: Amber			
113			EU 10	2.1	.60-1.20	2	Redware: Brown Glaze		Exterior & Interior	
113			EU 10	2.1	.60-1.20	1	Domestic Brown Stoneware: Plain Salt Glaze			1705-1915
113			EU 10	2.1	.60-1.20	16	Unidentified Bottle Fragment: Clear			
113			EU 10	2.1	.60-1.20	2	Whiteware: Decal, Overglaze		Floral, Mend	1897-2000
113			EU 10	2.1	.60-1.20	1	Unidentified Bottle Fragment: Olive Green			
113			EU 10	2.1	.60-1.20	2	Pressed-Glass Tableware: Roman Arch			1825-2000
113			EU 10	2.1	.60-1.20	39	White Granite Ware: Plain			1842-1930
113			EU 10	2.1	.60-1.20	2	Redware: Manganese Lead Glaze			
113			EU 10	2.1	.60-1.20	2	Redware: Brown Glaze		Interior Only	
114			EU 10	2.2	1.2-1.45	2	Pearlware: Plain			1779-1830
114			EU 10	2.2	1.2-1.45	5	Creamware: Light-Colored Yellow			1775-1820
114			EU 10	2.2	1.2-1.45	3	Faunal: Oyster Shell Fragments			
114			EU 10	2.2	1.2-1.45	2	Pearlware: Blue Transfer Print			1784-1840
114			EU 10	2.2	1.2-1.45	1	Chinese Export Porcelain: Underglaze Blue		Lid Fragment	
114			EU 10	2.2	1.2-1.45	1	Chinese Export Porcelain: Underglaze Blue			
114			EU 10	2.2	1.2-1.45	4	Free-Blown Bottle Fragment: Olive Green			
114			EU 10	2.2	1.2-1.45	2	Glass Tableware: Molded Tumbler			
114			EU 10	2.2	1.2-1.45	2	Faunal: Pig Tooth			
114			EU 10	2.2	1.2-1.45	1	Brick, Fragment: Unidentified, Unglazed		Orange, Soft	
114			EU 10	2.2	1.2-1.45	2	Brick, Fragment: Unidentified, Unglazed		Red	
114			EU 10	2.2	1.2-1.45	1	Redware: Manganese Lead Glaze			
114			EU 10	2.2	1.2-1.45	3	Unidentified Bottle Fragment: Clear			
114			EU 10	2.2	1.2-1.45	1	Brick, Fragment: Unidentified, Unglazed		Dark Red	
114			EU 10	2.2	1.2-1.45	2	Faunal: Bone			
114			EU 10	2.2	1.2-1.45	1	Gardening, Ceramic: Flower Pot			

Artifact Inventory
Duch House, Site 7NC-E-105F
New Castle, Delaware
JMA June-July 2011

2011.019.	AREA	FEA	UNIT	LEV	DEPTH: FTBD	CT	ARTIFACT DESCRIPTION	Discarded: Weight (kg)	COMMENTS	DATE RANGE
114			EU 10	2.2	1.2-1.45	4	Nail: Unidentified			
114			EU 10	2.2	1.2-1.45	4	Redware: Brown Glaze		Interior Only	
114			EU 10	2.2	1.2-1.45	1	Whiteware: Annular			1810-2000
114			EU 10	2.2	1.2-1.45	7	Coal: Lump/Nugget			
114			EU 10	2.2	1.2-1.45	3	Whiteware: Plain			1810-2000
114			EU 10	2.2	1.2-1.45	3	Window Glass: All Thicknesses			
114			EU 10	2.2	1.2-1.45	1	Creamware: Dark-Colored Yellow			1762-1780
114			EU 10	2.2	1.2-1.45	1	Whiteware: Blue Transfer Print			1815-1915
114			EU 10	2.2	1.2-1.45	1	Unidentified Bottle Fragment: Aqua			
114			EU 10	2.2	1.2-1.45	5	Coal: Coal Ash (Slag)			
114			EU 10	2.2	1.2-1.45	4	Redware: Unglazed			
115			EU 10	2.3	1.45-1.7	2	Coal: Lump/Nugget			
115			EU 10	2.3	1.45-1.7	1	Redware: Manganese Lead Glaze			
115			EU 10	2.3	1.45-1.7	1	Faunal: Bone			
115			EU 10	2.3	1.45-1.7	1	Pipe Bowl Fragment: Ball Clay			
115			EU 10	2.3	1.45-1.7	1	Window Glass: All Thicknesses			
115			EU 10	2.3	1.45-1.7	1	Faunal: Oyster Shell Fragments			
115			EU 10	2.3	1.45-1.7	1	Buff-Bodied Earthenware: Clear Glaze			
115			EU 10	2.3	1.45-1.7	3	Whiteware: Plain			1810-2000
115			EU 10	2.3	1.45-1.7	1	Free-Blown Bottle Fragment: Olive Green			
115			EU 10	2.3	1.45-1.7	6	Brick, Fragment: Unidentified, Unglazed		Orange, Soft	
115			EU 10	2.3	1.45-1.7	3	Redware: Unglazed			
115			EU 10	2.3	1.45-1.7	2	Pearlware: Blue Transfer Print			1784-1840
115			EU 10	2.3	1.45-1.7	1	Brick, Fragment: Unidentified, Unglazed		Dark Red	
115			EU 10	2.3	1.45-1.7	10	Redware: Brown Glaze			
115			EU 10	2.3	1.45-1.7	1	Redware: Plain, Clear Glaze		Interior Only	
115			EU 10	2.3	1.45-1.7	1	Button, Metal: Brass, Loop Shank, 2-Piece Cast			
115			EU 10	2.3	1.45-1.7	1	Un-glazed Earthenware, white glaze w/blue decoration			1700-1800
115			EU 10	2.3	1.45-1.7	5	Pearlware: Plain			1779-1830
115			EU 10	2.3	1.45-1.7	5	Creamware: Light-Colored Yellow			1775-1820
115			EU 10	2.3	1.45-1.7	1	White Salt-Glazed Stoneware: Plain			1740-1775
115			EU 10	2.3	1.45-1.7	3	Brick, Fragment: Unidentified, Unglazed		Red	
116			EU 10	2.4	1.70-1.95	1	Pearlware: Plain			1779-1830
116			EU 10	2.4	1.70-1.95	6	Brick, Fragment: Unidentified, Unglazed		Red	
116			EU 10	2.4	1.70-1.95	1	Tin-Glazed Earthenware: Plain White Glaze			1640-1800
116			EU 10	2.4	1.70-1.95	1	Redware: Plain, Clear Glaze		Exterior & Interior	
116			EU 10	2.4	1.70-1.95	1	Redware: Unglazed			
116			EU 10	2.4	1.70-1.95	1	Coal: Lump/Nugget			
116			EU 10	2.4	1.70-1.95	5	Faunal: Bone			
116			EU 10	2.4	1.70-1.95	1	Brick: Handmade, Unglazed		Off-White, Soft, Very Weathered	
116			EU 10	2.4	1.70-1.95	2	Whiteware: Plain			1810-2000
116			EU 10	2.4	1.70-1.95	1	Pearlware: Underglaze Blue Painted Floral Motif			1779-1830
116			EU 10	2.4	1.70-1.95	1	Nail: Unidentified			
116			EU 10	2.4	1.70-1.95	2	Blown-In-Mold Bottle Fragment: Clear			
116			EU 10	2.4	1.70-1.95	1	Faunal: Oyster Shell Fragments			
116			EU 10	2.4	1.70-1.95	1	Brick, Fragment: Unidentified, Unglazed		Orange, Soft	
117			EU 10	2.5	1.95-2.20	1	Redware: Trailed Slip, Clear Glaze			1670-1850

Artifact Inventory
Duch House, Site 7NC-E-105F
New Castle, Delaware
JMA June-July 2011

2011.019.	AREA	FEA	UNIT	LEV	DEPTH: FTBD	CT	ARTIFACT DESCRIPTION	Discarded: Weight (kg)	COMMENTS	DATE RANGE
117			EU 10	2.5	1.95-2.20	1	Miscellaneous, Metal: Unidentified			
117			EU 10	2.5	1.95-2.20	1	Plumbing, Ceramic: Drainage Pipe			
117			EU 10	2.5	1.95-2.20	4	Faunal: Bone			
117			EU 10	2.5	1.95-2.20	1	Redware: Unglazed			
117			EU 10	2.5	1.95-2.20	1	Redware: Brown Glaze			
117			EU 10	2.5	1.95-2.20	1	Yellowware: Plain			1830-1930
117			EU 10	2.5	1.95-2.20	2	Brick, Fragment: Unidentified, Unglazed	Orange, Soft		
117			EU 10	2.5	1.95-2.20	1	Tin-Glazed Earthenware: White Glaze w/ Blue Decoration			1700-1800
117			EU 10	2.5	1.95-2.20	1	Free-Blown Bottle Fragment: Olive Green			
117			EU 10	2.5	1.95-2.20	2	Brick, Fragment: Unidentified, Unglazed	Red		
117			EU 10	2.5	1.95-2.20	3	Brick, Fragment: Unidentified, Unglazed	Dark Red		
117			EU 10	2.5	1.95-2.20	1	Brick, Fragment: Unidentified, Unglazed	Dark Red, Overfired		
117			EU 10	2.5	1.95-2.20	2	Window Glass: All Thicknesses			
117			EU 10	2.5	1.95-2.20	1	Creamware: Light-Colored Yellow			1775-1820
117			EU 10	2.5	1.95-2.20	1	Nail: Unidentified			
118			EU 10	3	2.2-2.4	2	Blown-In-Mold Bottle Fragment: Olive Green			
118			EU 10	3	2.2-2.4	9	Brick, Fragment: Unidentified, Unglazed	Orange		
118			EU 10	3	2.2-2.4	1	Redware: Refined, Clear Glaze			
118			EU 10	3	2.2-2.4	1	Unidentified Bottle Fragment: Clear			
118			EU 10	3	2.2-2.4	1	Redware: Trailed Slip, Clear Glaze			1670-1850
118			EU 10	3	2.2-2.4	1	Nail: Unidentified			
118			EU 10	3	2.2-2.4	1	Redware: Unglazed			
118			EU 10	3	2.2-2.4	6	Brick, Fragment: Unidentified, Unglazed	Orange, Soft		
118			EU 10	3	2.2-2.4	2	Redware: Plain, Clear Glaze			
118			EU 10	3	2.2-2.4	1	Pipe Stem: 6/64th-Inch Ball Clay			1680-1710
118			EU 10	3	2.2-2.4	1	Brick, Fragment: Unidentified, Unglazed	Dark Red		
118			EU 10	3	2.2-2.4	1	White Salt-Glazed Stoneware: Plain			1740-1775
119 Soil Sample			EU 10	8	3.30-4.0	2	Brick, Fragment: Unidentified, Unglazed	Red		
119 Soil Sample			EU 10	8	3.30-4.0	2	Brick, Fragment: Unidentified, Unglazed	Orange, Soft		
119 Soil Sample			EU 10	8	3.30-4.0	1	Unidentified Bottle Fragment: Clear			
119 Soil Sample			EU 10	8	3.30-4.0	1	Chinese Export Porcelain: Overglaze Decorated, China Trade			1790-1825
119 Soil Sample			EU 10	8	3.30-4.0	1	Light Fraction: Miscellaneous Floral Material <2mm			
119 Soil Sample			EU 10	8	3.30-4.0	1	Redware: Brown Glaze			
120			EU 11	3.1	1.05-1.30	1	Tin-Glazed Earthenware: Body Fragment w/o Glaze			1620-1800
120			EU 11	3.1	1.05-1.30	5	Window Glass: All Thicknesses			
120			EU 11	3.1	1.05-1.30	1	Tin-Glazed Earthenware: Plain White Glaze			1640-1800
120			EU 11	3.1	1.05-1.30	2	Creamware: Light-Colored Yellow			1775-1820
121		6	EU 8 & 11			1	Yellowware: Plain			1830-1930
121		6	EU 8 & 11			2	Whiteware: Flow Blue			1842-1910
121		6	EU 8 & 11			1	Glass Tableware: Machine-Made Tumbler			1903-2000
122 Top of		6	EU 12 & 13		1.20	2	White Granite Ware: Plain			1842-1930
122 Top of		6	EU 12 & 13		1.20	1	White Granite Ware: Molded			1842-1995
122 Top of		6	EU 12 & 13		1.20	1	Blown-In-Mold Bottle Fragment: Aqua			
122 Top of		6	EU 12 & 13		1.20	2	Ironstone: Flow Blue			1842-1910
123 SW Quad		6	EU 8, 11, 12, 13		1.20-1.40	1	Coal: Coal Ash (Slag)			
123 SW Quad		6	EU 8, 11, 12, 13		1.20-1.40	1	Whiteware: Flow Blue			1842-1910
123 SW Quad		6	EU 8, 11, 12, 13		1.20-1.40	6	Faunal: Bone			

Artifact Inventory
Duch House, Site 7NC-E-105F
New Castle, Delaware
JMA June-July 2011

2011.019.	AREA	FEA	UNIT	LEV	DEPTH: FTBD	CT	ARTIFACT DESCRIPTION	Discarded: Weight (kg)	COMMENTS	DATE RANGE
123 SW Quad	6	EU 0, 11, 12,			1.20-1.40	1	Whiteware: Mulberry Transfer Print			1829-1915
123 SW Quad	6	EU 0, 11, 12,			1.20-1.40	3	Floral: Tar Paper			
123 SW Quad	6	EU 0, 11, 12,			1.20-1.40	1	Unidentified Metal Object: Lead			
123 SW Quad	6	EU 0, 11, 12,			1.20-1.40	5	Whiteware: Plain			1810-2000
123 SW Quad	6	EU 0, 11, 12,			1.20-1.40	2	Window Glass: All Thicknesses			
123 SW Quad	6	EU 0, 11, 12,			1.20-1.40	3	Unidentified Metal Object: Aluminum			1895-2000
123 SW Quad	6	EU 0, 11, 12,			1.20-1.40	1	Brick, Fragment: Unidentified, Unglazed	<0.1	Bright Orange	
123 SW Quad	6	EU 0, 11, 12,			1.20-1.40	0	Brick, Fragment: Unidentified, Unglazed			
123 SW Quad	6	EU 0, 11, 12,			1.20-1.40	2	Faunal: Oyster Shell Fragments			
123 SW Quad	6	EU 0, 11, 12,			1.20-1.40	3	Buff-Bodied Earthenware: Yellow Glaze			
123 SW Quad	6	EU 0, 11, 12,			1.20-1.40	1	Miscellaneous, Metal: Iron Buckle			
123 SW Quad	6	EU 0, 11, 12,			1.20-1.40	3	Blown-In-Mold Bottle: Aqua		"D.McCULLIN/WILMINGTON DEL."	
123 SW Quad	6	EU 0, 11, 12,			1.20-1.40	2	Nail: Unidentified			
123 SW Quad	6	EU 0, 11, 12,			1.20-1.40	7	Blown-In-Mold Bottle Fragment: Clear			
123 SW Quad	6	EU 0, 11, 12,			1.20-1.40	3	Yellowware: Plain			1830-1930
123 SW Quad	6	EU 0, 11, 12,			1.20-1.40	1	Brick, Fragment: Unidentified, Unglazed		Orange, Soft	
123 SW Quad	6	EU 0, 11, 12,			1.20-1.40	2	Glass Tableware: Molded Tumbler			
123 SW Quad	6	EU 0, 11, 12,			1.20-1.40	1	Brick, Fragment: Unidentified, Unglazed		Dark Red	
123 SW Quad	6	EU 0, 11, 12,			1.20-1.40	1	Redware: Trailed Slip, Clear Glaze			1670-1850
123 SW Quad	6	EU 0, 11, 12,			1.20-1.40	1	Pipe Stem: 5/64th-Inch Red Clay			
123 SW Quad	6	EU 0, 11, 12,			1.20-1.40	9	White Granite Ware: Plain			1842-1930
123 SW Quad	6	EU 0, 11, 12,			1.20-1.40	8	Blown-In-Mold Bottle Fragment: Aqua			
124 SW Quad	6	EU 0, 11, 12,	1.2		1.40-1.65	1	Machine-Made Bottle Fragment: Light Green			1903-2000
124 SW Quad	6	EU 0, 11, 12,	1.2		1.40-1.65	6	Window Glass: All Thicknesses			
124 SW Quad	6	EU 0, 11, 12,	1.2		1.40-1.65	9	Blown-In-Mold Bottle Fragment: Aqua			
124 SW Quad	6	EU 0, 11, 12,	1.2		1.40-1.65	2	Brick, Fragment: Unidentified, Unglazed		Red	
124 SW Quad	6	EU 0, 11, 12,	1.2		1.40-1.65	1	Button, Glass: 4-Hole			
124 SW Quad	6	EU 0, 11, 12,	1.2		1.40-1.65	1	Faunal: Oyster Shell Fragments			
124 SW Quad	6	EU 0, 11, 12,	1.2		1.40-1.65	1	Blown-In-Mold Bottle Fragment: Dark Aqua			
124 SW Quad	6	EU 0, 11, 12,	1.2		1.40-1.65	4	Nail: Unidentified			
124 SW Quad	6	EU 0, 11, 12,	1.2		1.40-1.65	2	Coal: Coal Ash (Slag)			
124 SW Quad	6	EU 0, 11, 12,	1.2		1.40-1.65	8	Unidentified Bottle Fragment: Clear			
124 SW Quad	6	EU 0, 11, 12,	1.2		1.40-1.65	1	Faunal: Bone			
124 SW Quad	6	EU 0, 11, 12,	1.2		1.40-1.65	2	Blown-In-Mold Bottle Fragment: Olive Green			
124 SW Quad	6	EU 0, 11, 12,	1.2		1.40-1.65	1	Whiteware: Flow Colors			1842-1910
124 SW Quad	6	EU 0, 11, 12,	1.2		1.40-1.65	1	Redware: Brown Glaze			
124 SW Quad	6	EU 0, 11, 12,	1.2		1.40-1.65	2	Yellowware: Plain			1830-1930
124 SW Quad	6	EU 0, 11, 12,	1.2		1.40-1.65	1	Whiteware: Black Transfer Print		Incomplete Maker's Mark, "...N...ED..."	1820-1915
124 SW Quad	6	EU 0, 11, 12,	1.2		1.40-1.65	5	White Granite Ware: Plain			1842-1930
124 SW Quad	6	EU 0, 11, 12,	1.2		1.40-1.65	2	Miscellaneous, Metal: Unidentified			
124 SW Quad	6	EU 0, 11, 12,	1.2		1.40-1.65	1	Gardening, Ceramic: Flower Pot			
125 SW Quad	6	EU 0, 11, 12,	1.3		1.65-1.75	1	Pearlware: Plain		Burnt	1779-1830
125 SW Quad	6	EU 0, 11, 12,	1.3		1.65-1.75	1	Unidentified Bottle Fragment: Clear			
126 NW Quad	6	EU 11, 12 &	1.1		1.15-1.40	1	Pearlware: Blue Transfer Print			1784-1840
126 NW Quad	6	EU 11, 12 &	1.1		1.15-1.40	11	Window Glass: All Thicknesses			
126 NW Quad	6	EU 11, 12 &	1.1		1.15-1.40	1	Pipe Stem: 5/64th-Inch Ball Clay			1710-1750
126 NW Quad	6	EU 11, 12 &	1.1		1.15-1.40	1	Creamware: Light-Colored Yellow			1775-1820

Artifact Inventory
Duch House, Site 7NC-E-105F
New Castle, Delaware
JMA June-July 2011

2011.019.	AREA	FEA	UNIT	LEV	DEPTH: FTBD	CT	ARTIFACT DESCRIPTION	Discarded: Weight (kg)	COMMENTS	DATE RANGE
126 NW Quad	6	EU 11, 12 & 13	1.1	1.15-1.40	4	Unidentified Bottle Fragment: Aqua				
126 NW Quad	6	EU 11, 12 & 13	1.1	1.15-1.40	2	Brick, Fragment: Unidentified, Unglazed	Orange			
126 NW Quad	6	EU 11, 12 & 13	1.1	1.15-1.40	3	Unidentified Bottle Fragment: Clear				
126 NW Quad	6	EU 11, 12 & 13	1.1	1.15-1.40	2	Redware: Plain, Clear Glaze				
126 NW Quad	6	EU 11, 12 & 13	1.1	1.15-1.40	4	White Granite Ware: Molded	Saucer, Mend, Scallop Design			1842-1995
126 NW Quad	6	EU 11, 12 & 13	1.1	1.15-1.40	2	White Granite Ware: Molded	Saucer, Mend			1842-1995
126 NW Quad	6	EU 11, 12 & 13	1.1	1.15-1.40	2	White Granite Ware: Molded	Saucer, Mend			1842-1995
126 NW Quad	6	EU 11, 12 & 13	1.1	1.15-1.40	7	Nail: Unidentified				
126 NW Quad	6	EU 11, 12 & 13	1.1	1.15-1.40	2	Glass Tableware: Wine Glass	Machine-Made, Mend			
126 NW Quad	6	EU 11, 12 & 13	1.1	1.15-1.40	1	Yellowware: Plain				1830-1930
126 NW Quad	6	EU 11, 12 & 13	1.1	1.15-1.40	3	Faunal: Oyster Shell Fragments				
126 NW Quad	6	EU 11, 12 & 13	1.1	1.15-1.40	2	Glass Tableware: Machine-Made Tumbler				1903-2000
126 NW Quad	6	EU 11, 12 & 13	1.1	1.15-1.40	3	Whiteware: Flow Blue	"...DER..."			1842-1910
126 NW Quad	6	EU 11, 12 & 13	1.1	1.15-1.40	2	Whiteware: Blue Transfer Print				1815-1915
126 NW Quad	6	EU 11, 12 & 13	1.1	1.15-1.40	1	Coal: Coal Ash (Slag)				
126 NW Quad	6	EU 11, 12 & 13	1.1	1.15-1.40	16	White Granite Ware: Plain				1842-1930
127 NW Quad	6	EU 11, 12 & 13	1.2	1.40-1.65	3	Blown-In-Mold Bottle Fragment: Green	"CB/M"			
127 NW Quad	6	EU 11, 12 & 13	1.2	1.40-1.65	1	Blown-In-Mold Bottle Fragment: Dark Aqua				
127 NW Quad	6	EU 11, 12 & 13	1.2	1.40-1.65	1	Chinese Export Porcelain: Overglaze, China Trade				
127 NW Quad	6	EU 11, 12 & 13	1.2	1.40-1.65	1	Blown-In-Mold Bottle Fragment: Olive Green				
127 NW Quad	6	EU 11, 12 & 13	1.2	1.40-1.65	13	Window Glass: All Thicknesses				
127 NW Quad	6	EU 11, 12 & 13	1.2	1.40-1.65	3	Yellowware: Plain				1830-1930
127 NW Quad	6	EU 11, 12 & 13	1.2	1.40-1.65	7	Miscellaneous, Metal: Unidentified	Large			
127 NW Quad	6	EU 11, 12 & 13	1.2	1.40-1.65	2	Faunal: Oyster Shell Fragments				
127 NW Quad	6	EU 11, 12 & 13	1.2	1.40-1.65	6	Unidentified Bottle Fragment: Aqua				
127 NW Quad	6	EU 11, 12 & 13	1.2	1.40-1.65	1	Redware: Brown Glaze	Interior Only			
127 NW Quad	6	EU 11, 12 & 13	1.2	1.40-1.65	5	Nail: Unidentified				
127 NW Quad	6	EU 11, 12 & 13	1.2	1.40-1.65	1	Blown-In-Mold Bottle Fragment: Green				
127 NW Quad	6	EU 11, 12 & 13	1.2	1.40-1.65	5	Kitchen Glass: Canning Jar	"...IN/...JAR"			1858-2000
127 NW Quad	6	EU 11, 12 & 13	1.2	1.40-1.65	1	Coal: Lump/Nugget				
127 NW Quad	6	EU 11, 12 & 13	1.2	1.40-1.65	2	Faunal: Bone				
127 NW Quad	6	EU 11, 12 & 13	1.2	1.40-1.65	1	Creamware: Light-Colored Yellow				1775-1820
127 NW Quad	6	EU 11, 12 & 13	1.2	1.40-1.65	1	Glass Tableware: Molded Tumbler				
127 NW Quad	6	EU 11, 12 & 13	1.2	1.40-1.65	3	Glass Tableware: Machine-Made Tumbler				1903-2000
127 NW Quad	6	EU 11, 12 & 13	1.2	1.40-1.65	2	White Granite Ware: Plain	Base of Serving Dish			1842-1930
127 NW Quad	6	EU 11, 12 & 13	1.2	1.40-1.65	4	Whiteware: Flow Blue				1842-1910
127 NW Quad	6	EU 11, 12 & 13	1.2	1.40-1.65	8	White Granite Ware: Plain				1842-1930
127 NW Quad	6	EU 11, 12 & 13	1.2	1.40-1.65	8	Unidentified Bottle Fragment: Clear				
128 NW Quad	6	EU 11, 12 & 13	1.3	1.65-1.85	3	Brick, Fragment: Unidentified, Unglazed	Red			
128 NW Quad	6	EU 11, 12 & 13	1.3	1.65-1.85	1	Hard-Paste Porcelain: Plain				
128 NW Quad	6	EU 11, 12 & 13	1.3	1.65-1.85	2	Unidentified Bottle Fragment: Aqua				
128 NW Quad	6	EU 11, 12 & 13	1.3	1.65-1.85	1	Whiteware: Black Transfer Print	Partial Maker's Mark, Encircled R			1820-1915
128 NW Quad	6	EU 11, 12 & 13	1.3	1.65-1.85	2	Blown-In-Mold Bottle Fragment: Green				
128 NW Quad	6	EU 11, 12 & 13	1.3	1.65-1.85	3	Whiteware: Plain				1810-2000
128 NW Quad	6	EU 11, 12 & 13	1.3	1.65-1.85	4	Nail: Unidentified				
128 NW Quad	6	EU 11, 12 & 13	1.3	1.65-1.85	2	Glass Tableware: Machine-Made Tumbler				1903-2000
128 NW Quad	6	EU 11, 12 & 13	1.3	1.65-1.85	1	Unidentified Hardware, Metal: Iron				

Artifact Inventory
Duch House, Site 7NC-E-105F
New Castle, Delaware
JMA June-July 2011

2011.019.	AREA	FEA	UNIT	LEV	DEPTH: FTBD	CT	ARTIFACT DESCRIPTION	Discarded: Weight (kg)	COMMENTS	DATE RANGE
128 NW Quad		6	EU 11, 12 &	1.3	1.65-1.85	2	Window Glass: All Thicknesses			
128 NW Quad		6	EU 11, 12 &	1.3	1.65-1.85	2	Yellowware: Plain			1830-1930
128 NW Quad		6	EU 11, 12 &	1.3	1.65-1.85	2	Miscellaneous, Metal: Unidentified			
128 NW Quad		6	EU 11, 12 &	1.3	1.65-1.85	1	Faunal: Bone			
128 NW Quad		6	EU 11, 12 &	1.3	1.65-1.85	2	Faunal: Oyster Shell Fragments			
129 NW/SW Quads		6A	EU 0, 11, 12	1.4	1.85-1.90	1	Brick, Fragment: Unidentified, Unglazed	Pinkish-Red		
129 NW/SW Quads		6A	EU 0, 11, 12	1.4	1.85-1.90	1	Unidentified Hardware, Metal: Iron			
130 NW Quad		6B	EU 0, 11, 12, 13	1.4	1.85-1.90	3	Unidentified Bottle Fragment: Clear			
Total						6268				