

Oral Histories: Video interviews with people who remember these scenes:

- John Gambacorta: coming to America, getting work, starting an auto business
- Agnes Hewlett Megginson: Trolley (& bridge), school, whipping post, Gilpin House
- Hugh Ryan: Shad fishing, Ft. Casimir, yacht basin, waterfront, Bull Hill area, playing hookey
- Frances & Henry Haut: Bellanca, Courthouse, Wharf area, Delaware Street
- Gladys Green Clark— Growing up black in New Castle
- Bill, Marcia, Carol, Tracy Quillen: Prominent people who lived at 30 The Strand {no interviews}



Links: <http://nc-chap.org/oralhistory/>



The Quillen Family

Residents of 30 The Strand 1970-2003



William T Quillen
1935-2016
Chancellor,
Del. Supreme Court,
Democratic Candidate
for Gov.



Marcia Stirling Quillen
1937-2015
Director of Development, Wilm.
Friends School
Development office, UD,
Elder N.C. Presby. Church,
choir member,
Headstart,
Delaware Adolescent Program,
Center to Prevent Handgun
Violence,
Board of YMCA of Wilmington
one of the first two non-Quakers to
serve as Trustees for Wilm. Friends
School



Carol Quillen
(1961-
First female President,
Davidson College



Tracey Quillen Carney
(1963-
Administrator
Wilmington Friends (15y)
First Lady of Delaware (2017—
Focusing on efforts to help
children succeed

The Quillen girl's childhood in New Castle

Carol participating in ADIONC with cousin Bob at 17 The Strand in the 60's



A note left by 12 year old Tracy under an attic trapdoor that she said was a "slaveway". Neither she nor her mother remember anything about it.

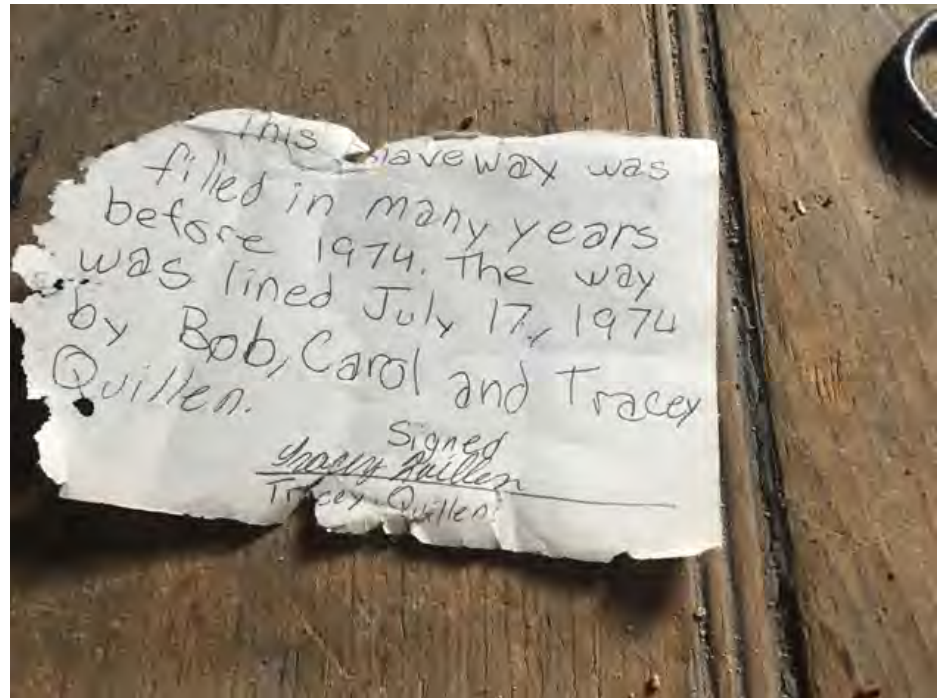

Next Week: Class 7: The Civil war

- Lincoln's map of slave ownership
- (North) Regular army volunteers, "colored troops", "colored sailors", "witnesses to war"
- (South) Rev. John Johns, Col. John Lambson, husbands of George Read III daughters
- Diary of Ann Read Reeves, a New Castle woman who went to the South.
- Military rule in New Castle
- Julia Jefferson, Angel of Mercy
- McCrone Pic Nic
- What New Castle boy became Adjutant General under Lincoln, then (briefly) Secretary of State





NOTICE.—The SANBORN MAP & PUBLISHING CO. (limited) will loan, to parties purchasing one copy of this map, a Dupliam, with the material accompanying and agreeing that it is to be used exclusively by New General or Local Agent and that the further agreement that, if not so used, one of the two copies will be returned to said Company.

NEWCASTLE GAS CO.
NOT TO BE USED FOR OTHER PURPOSES
MANUFACTURING



TRITON COTTON MILL.
WAS. G. SHAW

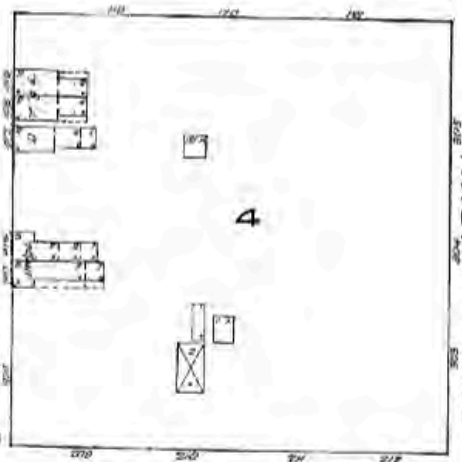

THE MILLERSONS CO.
MILLERS

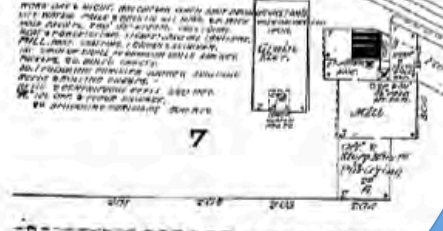

NEWCASTLE WOOLLEN MILLS.
ADMINISTRATIVE & INFORMATION

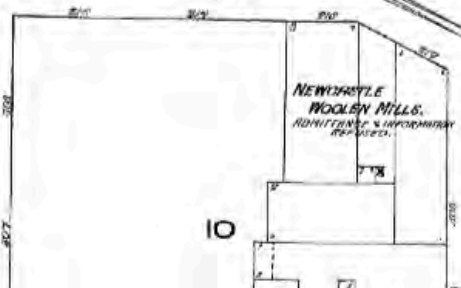

WASHINGTON AV.

JOHN

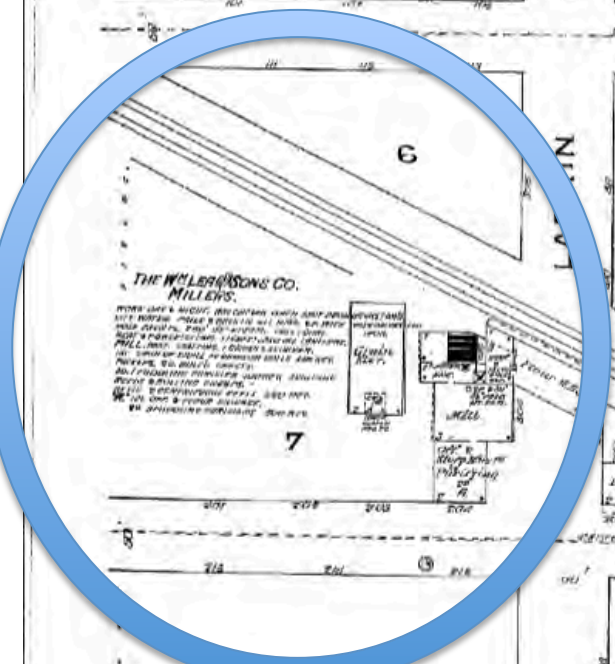





New Castle School 1889

Jane Ann Moore with hat



yokes, corn knives, shovels, forks, 3 log chains, 1 oil brooder stove, 1 brooder house, 10 ft. x 12 ft.; 3 feeder troughs, lot of small feeders.

One 10 ft. x 12 ft. CABIN for hired help.

HARNESSES—Three sets double harness, collars, bridles, halters, saddle and bridle.

CORN, by the bushel; **HAY**, by the ton, baled or loose.

Four **FARM GATES**, about 50 line
IRON FENCE POSTS.

HOUSEHOLD GOODS—One enamel

Opera House,
1899



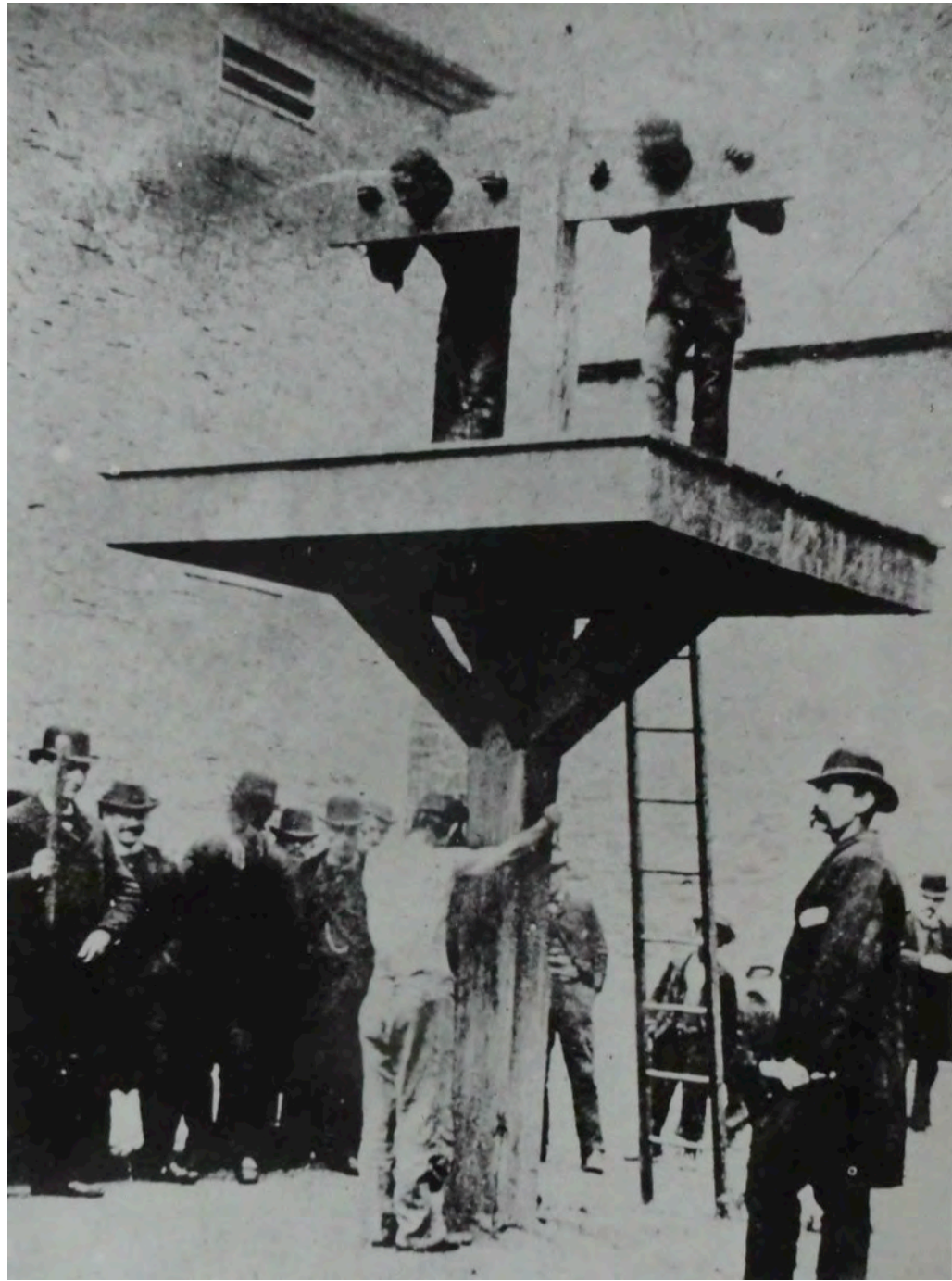







M&T Bank

FIRESTONE
TIRE SERVICE
1000 N. MARKET ST.
BALTIMORE, MD 21202

ANW-4139

E-41555

Shad Nets at NEW CASTLE, Delaware.

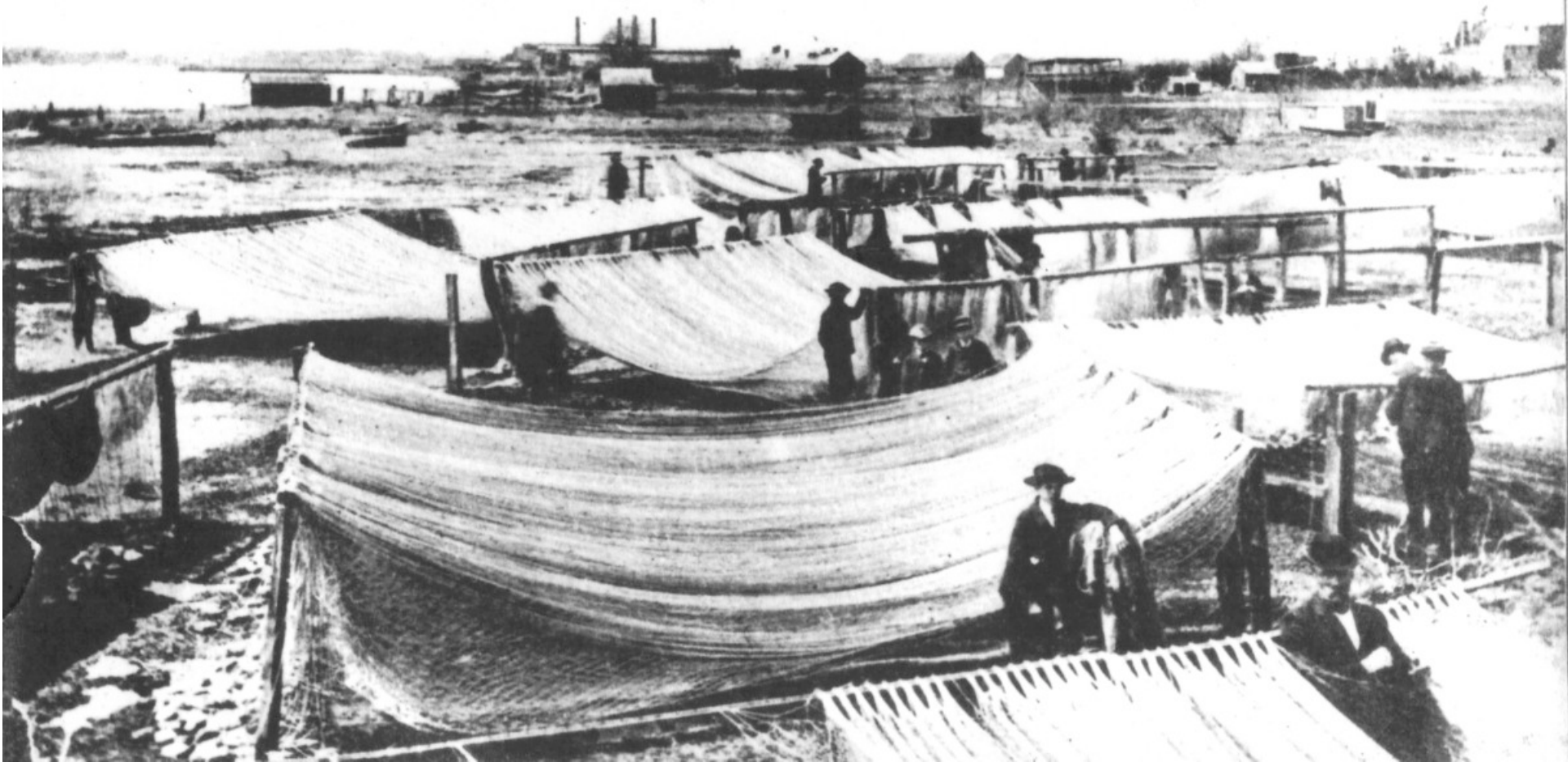



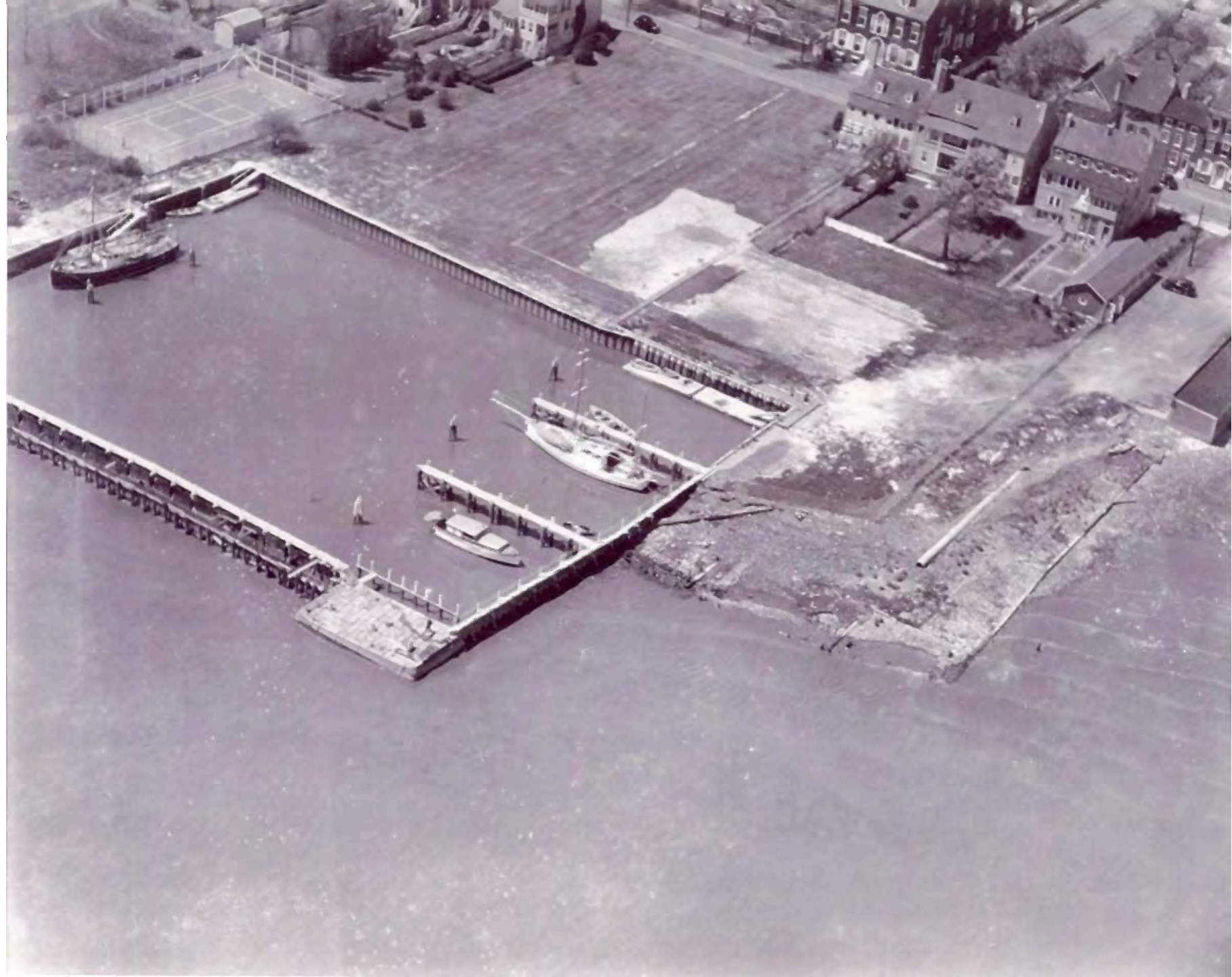

A Harbor at NEW CASTLE, Delaware.



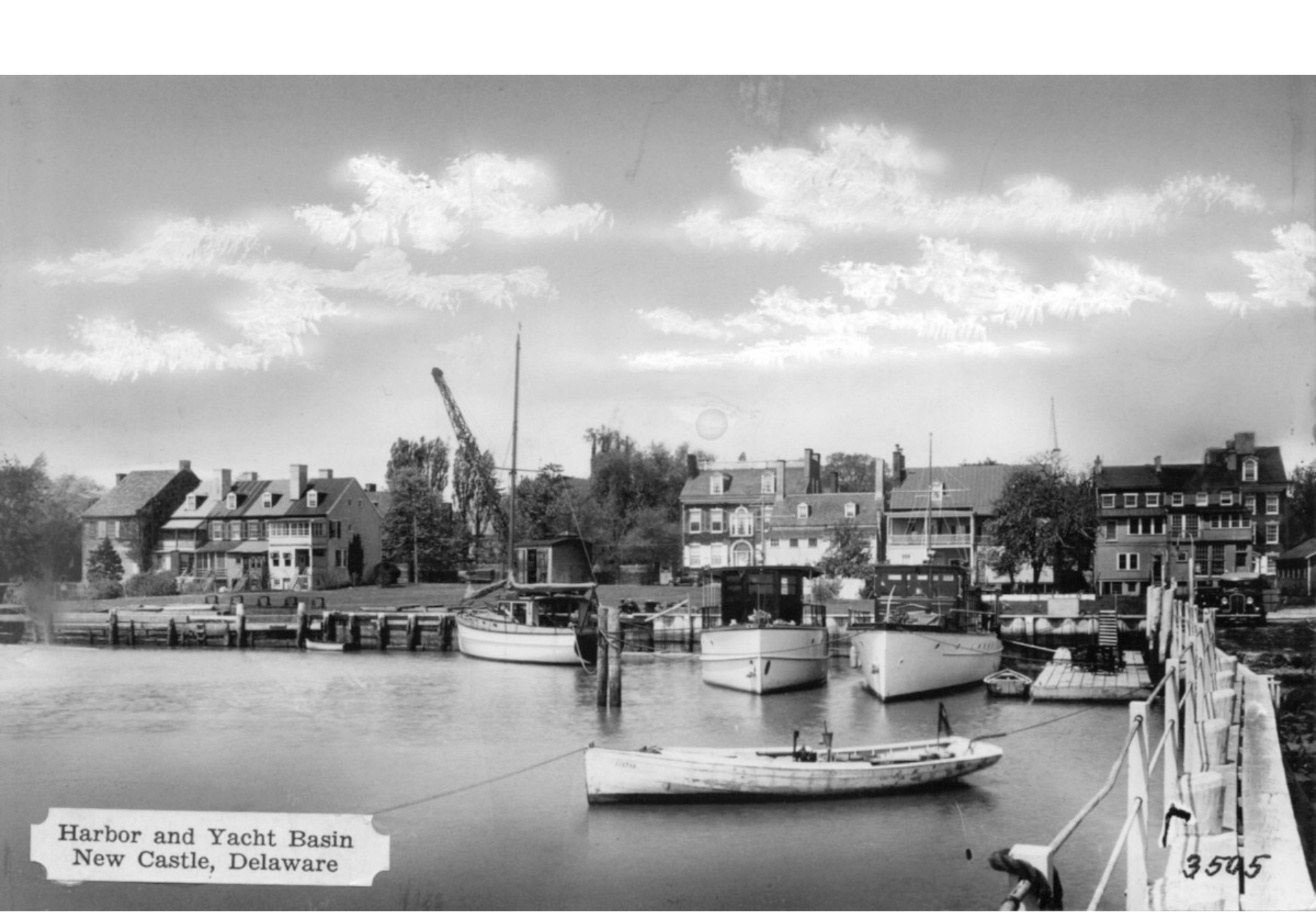

Harbor and Yacht Basin
New Castle, Delaware

3505